

San Jose to Merced Section: San Jose to Central Valley Wye

Composite Plan, Profile, and Cross Sections

Alternative 2 - Embankment to Downtown Gilroy
Draft EIR/S: Volume III
Preliminary Engineering for Project Definition
Record - May 2019

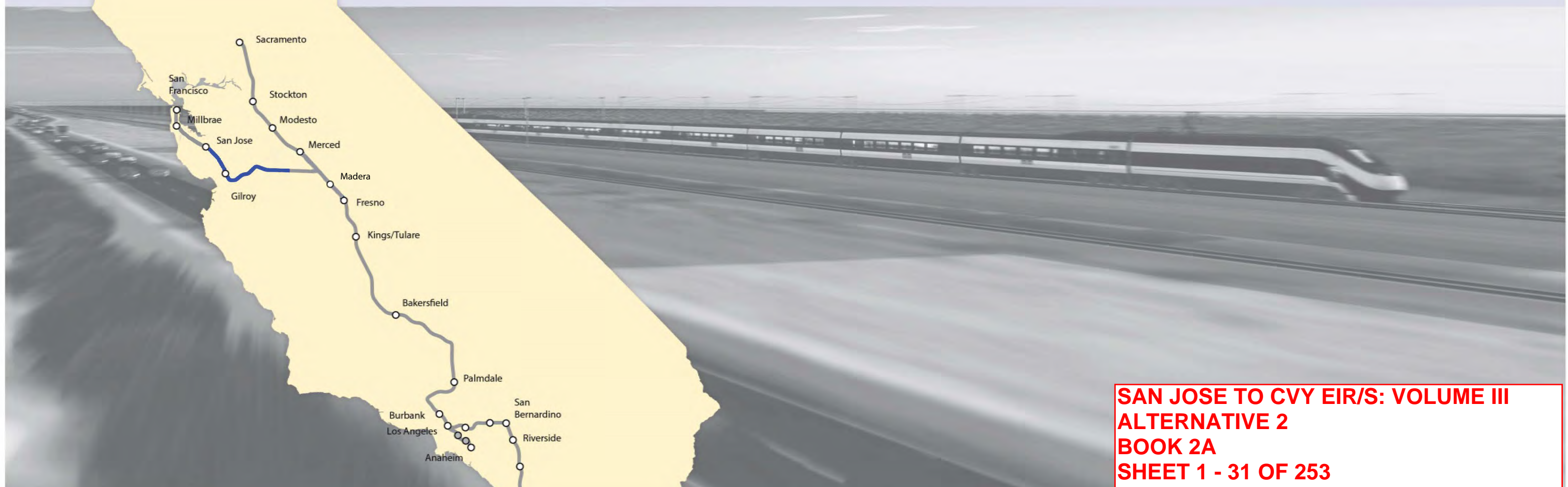
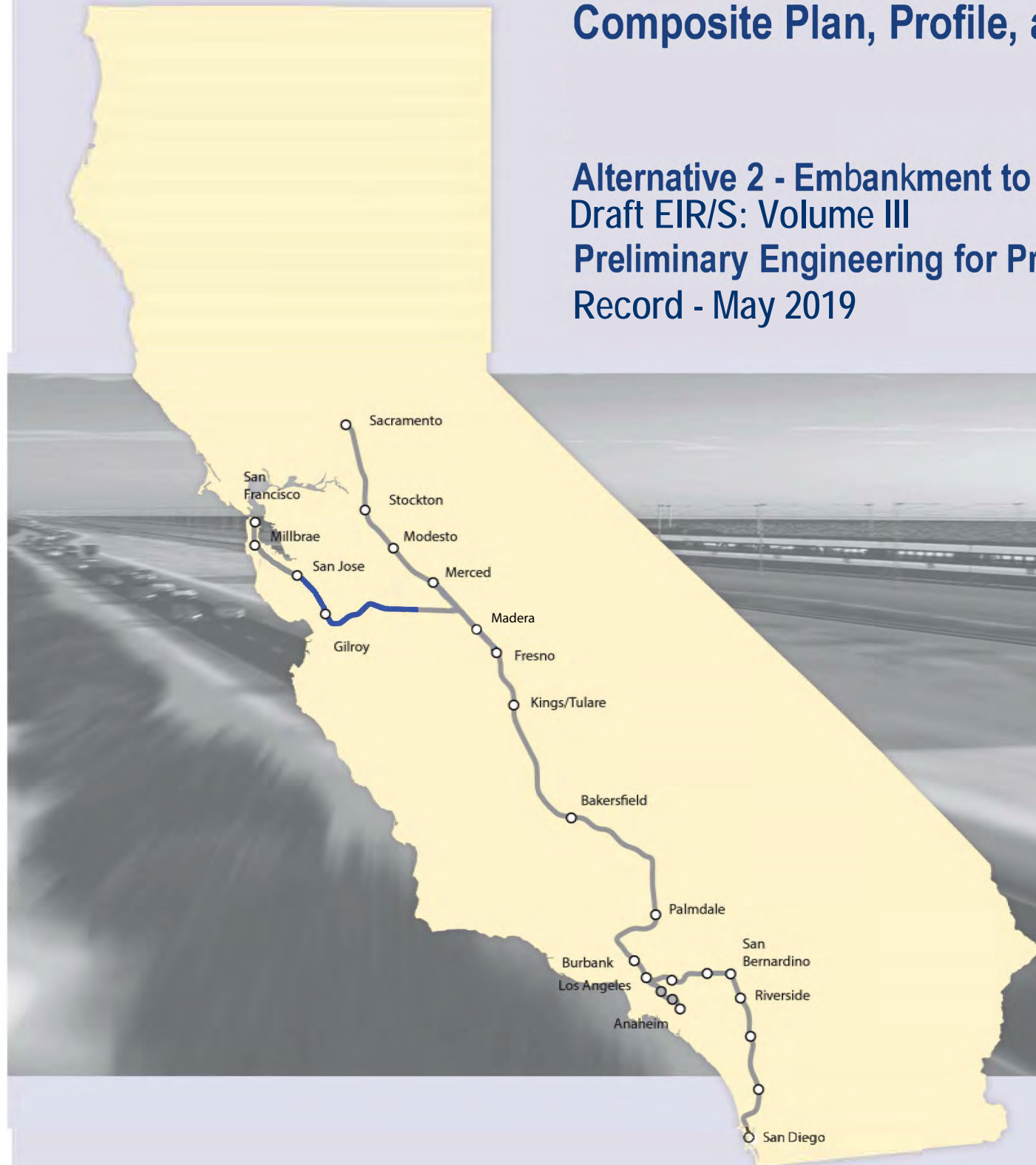

**SAN JOSE TO CVY EIR/S: VOLUME III
ALTERNATIVE 2
BOOK 2A
SHEET 1 - 31 OF 253**

ALTERNATIVE 2 - EMBANKMENT TO DOWNTOWN GILROY

BOOK	SHEET NO	DRAWING NO	SUBSECTION	GEOGRAPHIC LOCATION	ALIGNMENT OR FEATURE	SHEET DESCRIPTION	ADDITIONAL DESCRIPTION
COVER, INDEX OF DRAWING AND KEY MAPS							
BOOK 2A	A	COVER	SAN JOSE TO MERCED SECTION	N/A	SAN JOSE TO CENTRAL VALLEY WYE	ALTERNATIVE 2	EMBANKMENT TO DOWNTOWN GILROY
BOOK 2A	B	GE-A0205	SAN JOSE DIRIDON STATION APPROACH, MONTEREY CORRIDOR, MORGAN HILL AND GILROY	SCOTT BLVD TO PACHECO PASS HWY	INDEX OF DRAWING	SHEET 1 OF 8	
BOOK 2A	C	GE-D0201	GENERAL	ENTIRE ALTERNATIVE	KEY MAP	COMPOSITE PLAN	
BOOK 2A	D	GE-D0202	GENERAL	ENTIRE ALTERNATIVE	KEY MAP	SYSTEMS SITES	

COMPOSITE PLANS

SAN JOSE DIRIDON STATION APPROACH

BOOK 2A	1	TT-D0251	SAN JOSE DIRIDON STATION APPROACH	SCOTT BLVD TO BENTON ST	VIADUCT TO SCOTT BLVD	COMPOSITE PLAN, PROFILE AND TYPICAL SECTIONS	B2250+00 TO B2340+00
BOOK 2A	2	TT-D0252	SAN JOSE DIRIDON STATION APPROACH	NEWHALL ST TO W TAYLOR ST	VIADUCT TO SCOTT BLVD	COMPOSITE PLAN, PROFILE AND TYPICAL SECTIONS	B2340+00 TO B2430+00
BOOK 2A	3	TT-D0253	SAN JOSE DIRIDON STATION APPROACH	CINNABAR ST TO PARK AVE	VIADUCT TO SCOTT BLVD	COMPOSITE PLAN, PROFILE AND TYPICAL SECTIONS	B2430+00 TO B58+00
BOOK 2A	4	TT-D0301	SAN JOSE DIRIDON STATION APPROACH	PARK AVE TO WILLOW ST	VIADUCT TO SCOTT BLVD	COMPOSITE PLAN, PROFILE AND CROSS SECTIONS	B58+00 TO B125+00

MONTEREY CORRIDOR

BOOK 2A	5	TT-D0401	MONTEREY CORRIDOR	WILLOW ST, CURTNER AVE	VIADUCT/AT-GRADE	COMPOSITE PLAN, PROFILE AND CROSS SECTIONS	B125+00 TO B211+00
BOOK 2A	6	TT-D0501	MONTEREY CORRIDOR	COMMUNICATION HILL BLVD TO ESFAHAN CT	AT-GRADE	COMPOSITE PLAN, PROFILE AND CROSS SECTIONS	B211+00 TO B286+00
BOOK 2A	7	TT-D0502	MONTEREY CORRIDOR	CAPITOL EXPY TO SKYWAY DR	AT-GRADE	COMPOSITE PLAN, PROFILE AND CROSS SECTIONS	B286+00 TO B374+00
BOOK 2A	8	TT-D0503	MONTEREY CORRIDOR	VALLEYHAVEN WAY TO BLOSSOM HILL RD	AT-GRADE	COMPOSITE PLAN, PROFILE AND CROSS SECTIONS	B374+00 TO B462+00
BOOK 2A	9	TT-D0504	MONTEREY CORRIDOR	BLOSSOM HILL RD TO SR 85	AT-GRADE	COMPOSITE PLAN, PROFILE AND CROSS SECTIONS	B462+00 TO B552+00

MORGAN HILL AND GILROY

BOOK 2A	10	TT-D0801	MORGAN HILL AND GILROY	SR 85 TO FORSUM RD	EMBANKMENT TO DOWNTOWN GILROY	COMPOSITE PLAN, PROFILE AND CROSS SECTIONS	B552+00 TO B730+00
BOOK 2A	11	TT-D0802	MORGAN HILL AND GILROY	METCALF RD TO BLANCHARD RD	EMBANKMENT TO DOWNTOWN GILROY	COMPOSITE PLAN, PROFILE AND CROSS SECTIONS	B730+00 TO B818+00
BOOK 2A	12	TT-D0803	MORGAN HILL AND GILROY	BAILEY AVE TO RICHMOND AVE	EMBANKMENT TO DOWNTOWN GILROY	COMPOSITE PLAN, PROFILE AND CROSS SECTIONS	B818+00 TO B907+00
BOOK 2A	13	TT-D0804	MORGAN HILL AND GILROY	FOX LN TO MONTE AVE	EMBANKMENT TO DOWNTOWN GILROY	COMPOSITE PLAN, PROFILE AND CROSS SECTIONS	B907+00 TO B966+00
BOOK 2A	14	TT-D0805	MORGAN HILL AND GILROY	OAK AVE TO BURNETT AVE	EMBANKMENT TO DOWNTOWN GILROY	COMPOSITE PLAN, PROFILE AND CROSS SECTIONS	B966+00 TO B1086+00
BOOK 2A	15	TT-D0806	MORGAN HILL AND GILROY	PEEBLES AVE TO E CENTRAL AVE	EMBANKMENT TO DOWNTOWN GILROY	COMPOSITE PLAN, PROFILE AND CROSS SECTIONS	B1086+00 TO B1175+00
BOOK 2A	16	TT-D0807	MORGAN HILL AND GILROY	MAIN AVE TO TENNANT AVE	EMBANKMENT TO DOWNTOWN GILROY	COMPOSITE PLAN, PROFILE AND CROSS SECTIONS	B1175+00 TO B1265+00
BOOK 2A	17	TT-D0808	MORGAN HILL AND GILROY	BUTTERFIELD BLVD TO E MIDDLE AVE	EMBANKMENT TO DOWNTOWN GILROY	COMPOSITE PLAN, PROFILE AND CROSS SECTIONS	B1265+00 TO B1354+00
BOOK 2A	18	TT-D0907	MORGAN HILL AND GILROY	BLOOMFIELD AVE TO SHELDON AVE	VIADUCT TO DOWNTOWN GILROY	COMPOSITE PLAN, PROFILE AND CROSS SECTIONS	B1855+00 TO B1930+00
BOOK 2A	19	TT-D0908	MORGAN HILL AND GILROY	PAJARO RIVER	VIADUCT TO DOWNTOWN GILROY	COMPOSITE PLAN, PROFILE AND CROSS SECTIONS	B1930+00 TO B2017+00
BOOK 2A	20	TT-D0909	MORGAN HILL AND GILROY	FRAZIER LAKE RD	VIADUCT TO DOWNTOWN GILROY	COMPOSITE PLAN, PROFILE AND CROSS SECTIONS	B2017+00 TO B2103+00
BOOK 2A	21	TT-D0910	MORGAN HILL AND GILROY	N/A	VIADUCT TO DOWNTOWN GILROY	UPRR FREIGHT AND TRANSITION TRACK PROFILES	
BOOK 2A	22	TT-D1001	MORGAN HILL AND GILROY	CALIFORNIA AVE TO HIGHLAND AVE	EMBANKMENT TO DOWNTOWN GILROY	COMPOSITE PLAN, PROFILE AND CROSS SECTIONS	B1354+00 TO B1443+00
BOOK 2A	23	TT-D1002	MORGAN HILL AND GILROY	CHURCH AVE TO MASTEN AVE	EMBANKMENT TO DOWNTOWN GILROY	COMPOSITE PLAN, PROFILE AND CROSS SECTIONS	B1443+00 TO B1531+00
BOOK 2A	24	TT-D1003	MORGAN HILL AND GILROY	RUCKER AVE TO LAS ANIMAS AVE	EMBANKMENT TO DOWNTOWN GILROY	COMPOSITE PLAN, PROFILE AND CROSS SECTIONS	B1531+00 TO B1616+00
BOOK 2A	25	TT-D1004	MORGAN HILL AND GILROY	LEAVESLEY RD TO IOOF AVE	EMBANKMENT TO DOWNTOWN GILROY	COMPOSITE PLAN, PROFILE AND CROSS SECTIONS	B1616+00 TO B1685+00
BOOK 2A	26	TT-D1005	MORGAN HILL AND GILROY	LEWIS ST TO E LUCHESSA AVE	EMBANKMENT TO DOWNTOWN GILROY	COMPOSITE PLAN, PROFILE AND CROSS SECTIONS	B1685+00 TO B1767+00
BOOK 2A	27	TT-D1006	MORGAN HILL AND GILROY	US 101 TO MAYOCK RD	EMBANKMENT TO DOWNTOWN GILROY	COMPOSITE PLAN, PROFILE AND CROSS SECTIONS	B1767+00 TO B1855+00
BOOK 2A	28	TT-D1007	MORGAN HILL AND GILROY	N/A	EMBANKMENT TO DOWNTOWN GILROY	UPRR FREIGHT TRACK PROFILE	
BOOK 2A	29	TT-D1201	MORGAN HILL AND GILROY	LAKE RD TO LOVERS LANE	VIADUCT TO DOWNTOWN GILROY	COMPOSITE PLAN, PROFILE AND CROSS SECTIONS	B2103+00 TO B2193+00
BOOK 2A	30	TT-D1202	MORGAN HILL AND GILROY	SAN FELIPE RD TO PACHECO PASS RD	VIADUCT TO DOWNTOWN GILROY	COMPOSITE PLAN, PROFILE AND CROSS SECTIONS	B2193+00 TO B2275+00
BOOK 2A	31	TT-D1203	MORGAN HILL AND GILROY	PACHECO PASS HWY	VIADUCT TO DOWNTOWN GILROY	COMPOSITE PLAN, PROFILE AND CROSS SECTIONS	B2275+00 TO B2362+00

**SAN JOSE TO CVY EIR/S: VOLUME III
ALTERNATIVE 2
BOOK 2A
SHEET B**

\$USER \$DATE \$TIME \$ \$PLTDRVS \$ \$PENTBL \$ \$FILE \$

REV	DATE	BY	CHK	APP	DESCRIPTION

DESIGNED BY	
DRAWN BY	
CHECKED BY	
IN CHARGE	
DATE	

**RECORD PEPP
SUBMITTAL**

MAY 3, 2019

**NOT FOR
CONSTRUCTION**

HNTB 1111 Broadway
9th Floor
Oakland, CA 94607



CALIFORNIA HIGH-SPEED TRAIN PROJECT
SAN JOSE TO MERCED

ALTERNATIVE 2
INDEX OF DRAWING
SHEET 1 OF 8

CONTRACT NO.	HSR15-34
DRAWING NO.	GE-A0201
SCALE	NONE
SHEET NO.	

ALTERNATIVE 2 BOOK INDEX

- BOOK 2A:** COMPOSITE PLAN, PROFILE AND CROSS SECTIONS
- BOOK 2B:** COMPOSITE PLAN, PROFILE AND CROSS SECTIONS, STATIONS, STRUCTURES
- BOOK 2C:** ROADWAY
- BOOK 2D:** ROADWAY, MAINTENANCE OF WAY, TUNNELS - PACHECO PASS
- BOOK 2E:** CONSTRUCTION STAGING, ALIGNMENT DATA TABLES

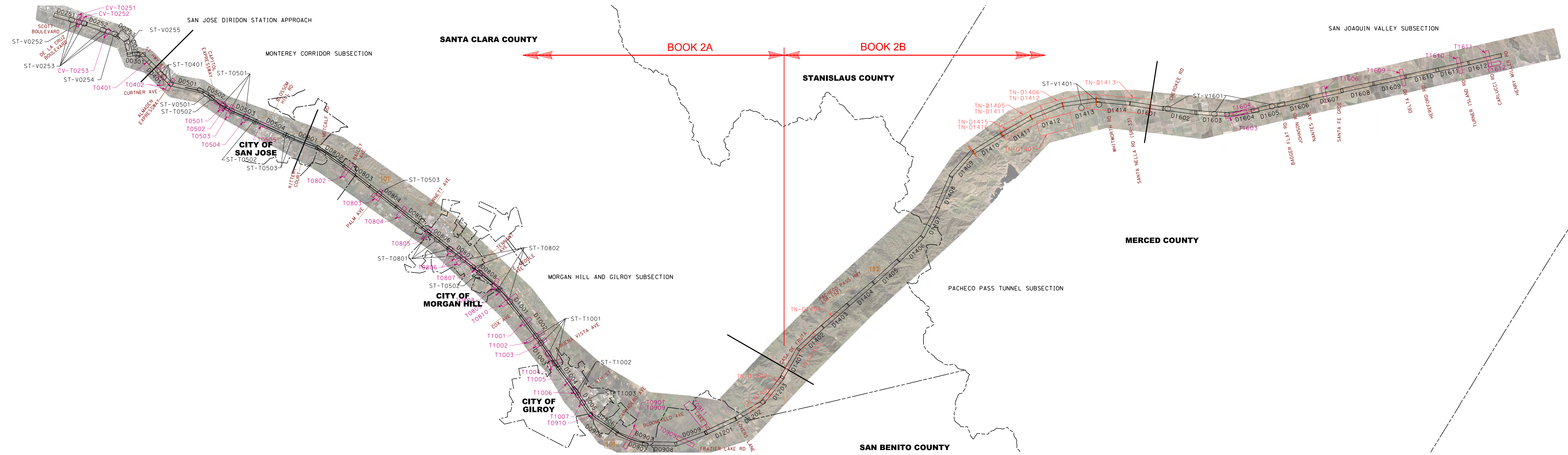

BOOK 2A BOOK 2B

NOTE:
ALTERNATIVE KEY MAP SHOWN SIDE BY SIDE FOR CLARITY.

LEGEND

KEY MAP LEGEND

	AERIAL ORTHO-PHOTO
	COMPOSITE ROLL PLOTS
	GRADE SEPARATION ROLL PLOTS
	TUNNEL ROLL PLOTS
	STRUCTURES ROLL PLOTS
	SECTION BREAK
	CITY LIMITS
	COUNTY LINE
	EXISTING ROAD

SAN JOSE TO CVY EIR/S: VOLUME III
ALTERNATIVE 2
BOOK 2A
SHEET C

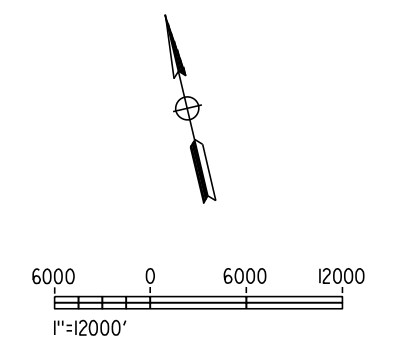

RECORD PREP SUBMITTAL MAY 3, 2019 NOT FOR CONSTRUCTION	HNTB 1111 Broadway 9th Floor Oakland, CA 94607	CALIFORNIA High-Speed Rail Authority	CALIFORNIA HIGH-SPEED TRAIN PROJECT SAN JOSE TO MERCED ALTERNATIVE 2 KEY MAP COMPOSITE PLAN	CONTRACT NO. HSR15-34 DRAWING NO. GE-D0201 SCALE AS SHOWN SHEET NO.
--	--	--------------------------------------	--	--

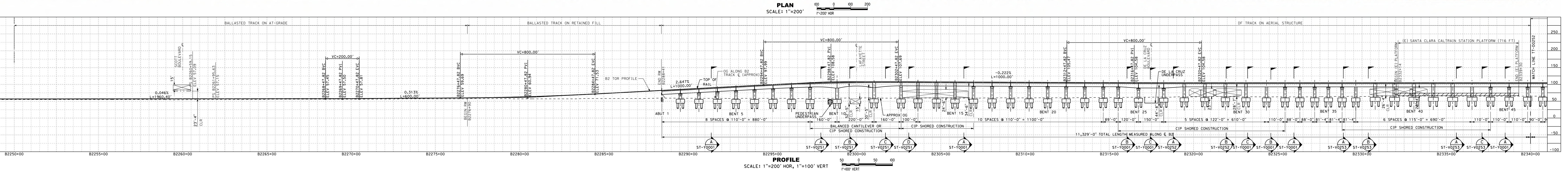
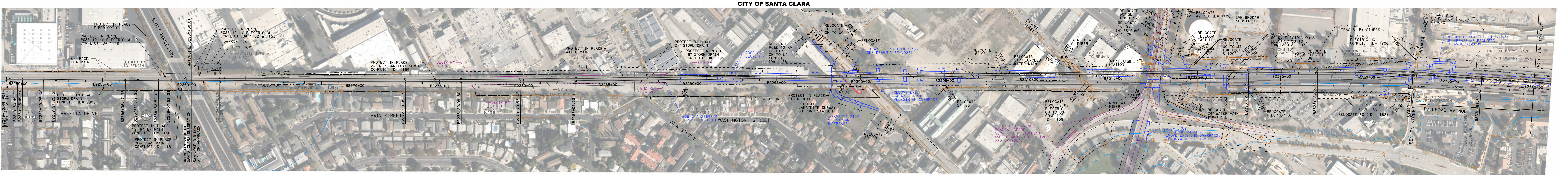

NOTE:
 1. REFER TO GENERAL NOTES SHEETS GE-B0001 AND GE-B0002 FOR NOTES.

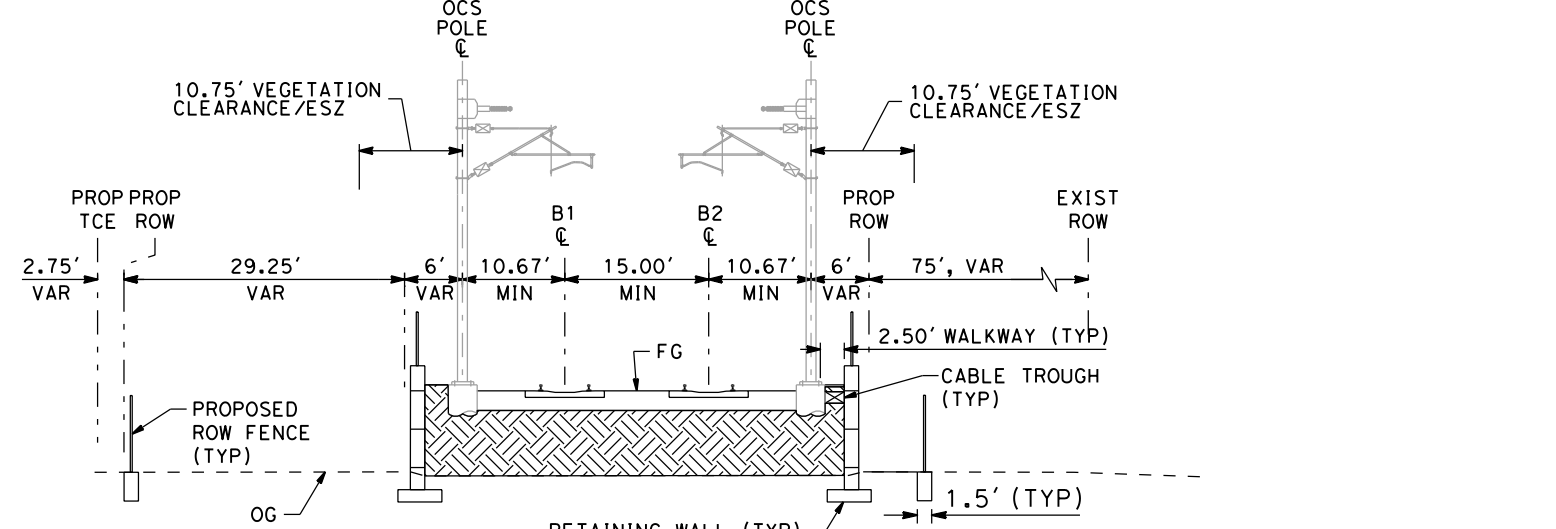

2 TRACK RETAINED FILL MSE WALL
 SCALE: 1"=20'
 B' 565+00 TO B' 610+00
 B' 2276+90 TO B' 2288+44
 B' 2401+73 TO B' 2409+43

SAN JOSE TO CVY EIR/S: VOLUME III
ALTERNATIVE 2
BOOK RECORD PEPP SUBMITTAL SHEET
MAY 3, 2019

RECORD PEPP SUBMITTAL MAY 3, 2019 NOT FOR CONSTRUCTION	HNTB 1111 Broadway 9th Floor Oakland, CA 94607	CALIFORNIA High-Speed Rail Authority	CALIFORNIA HIGH-SPEED TRAIN PROJECT SAN JOSE TO MERCED SAN JOSE DIRTON STATION APPROACH VIADUCT TO SCOTT BLVD COMPOSITE PLAN, PROFILE AND TYPICAL SECTIONS B2250+00 TO B2340+00	CONTRACT NO. HSR15-34 DRAWING NO. TT-D0251 SCALE AS SHOWN SHEET NO.
---	--	--	--	--

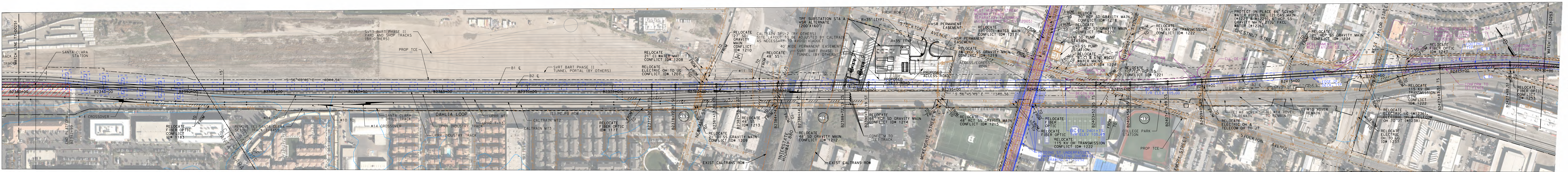

PLAN
SCALE: 1"=200'
1"=200' HOR

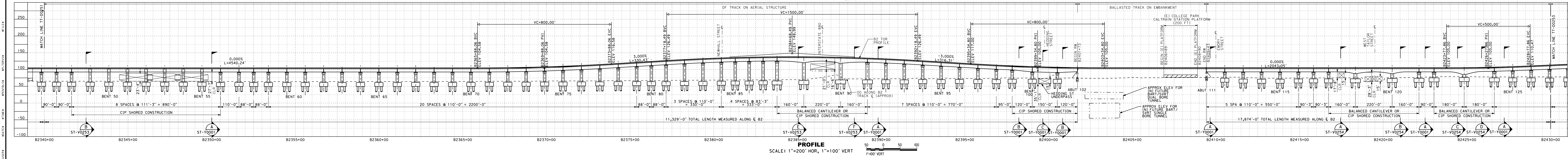

PROFILE
SCALE: 1"=200' HOR, 1"=100' VERT
1"=100' VERT

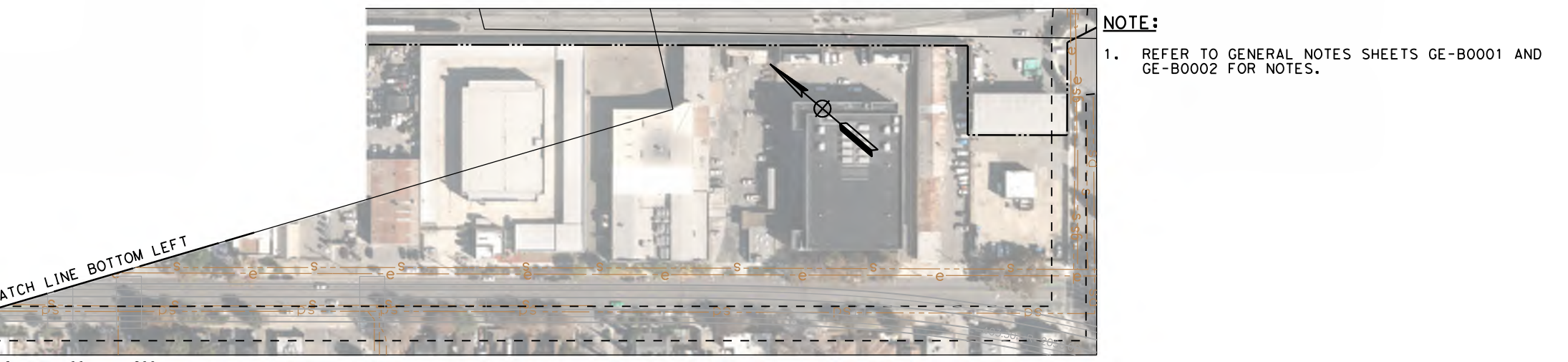

NOTE:
1. REFER TO GENERAL NOTES SHEETS GE-B0001 AND GE-B0002 FOR NOTES.

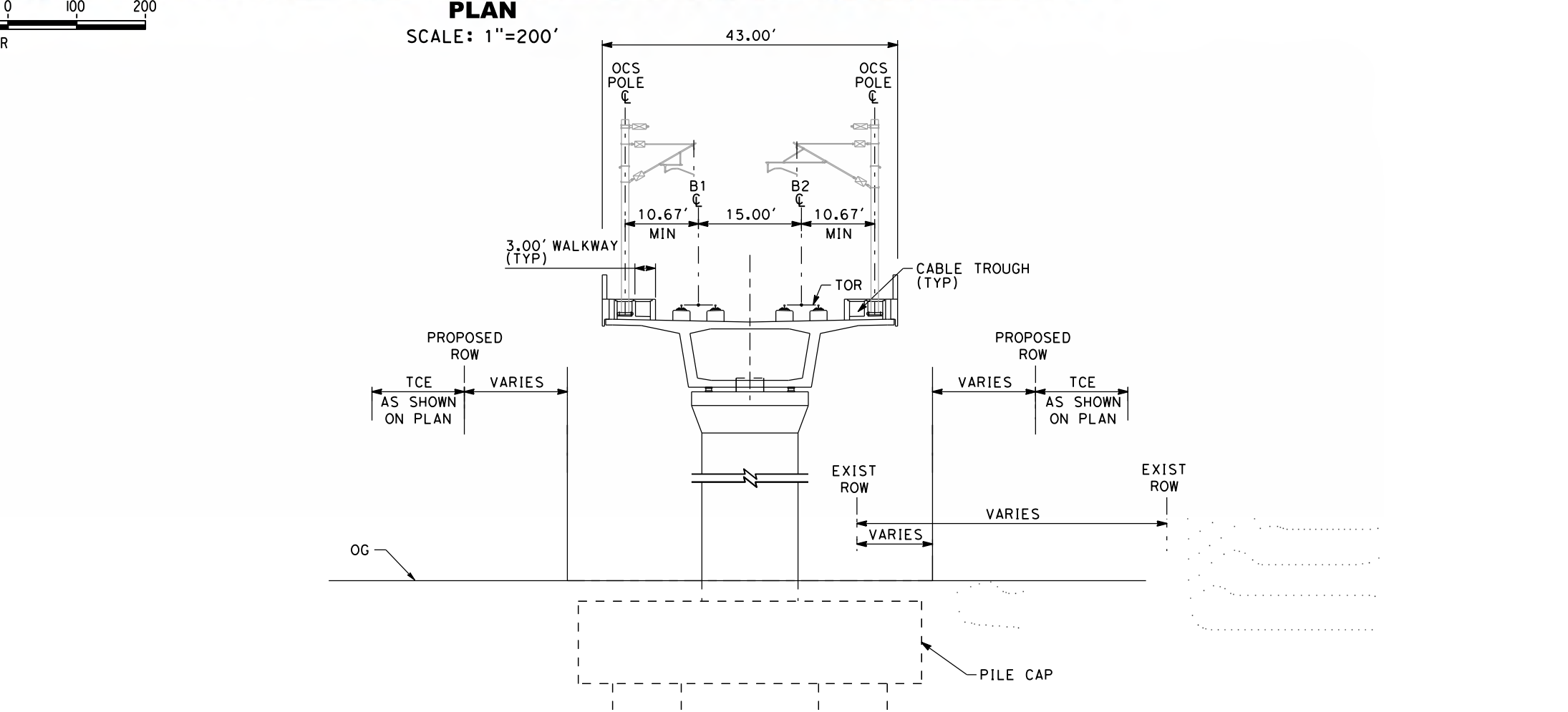

VIADUCT 2 TRACK (DIRIDON AREA)
SCALE: 1"=20'
"B" 2288+44 TO "B" 2401+73
"B" 2409+43 TO "B" 2462+88
**SAN JOSE TO CVY EIR/S: VOLUME III
ALTERNATIVE 2
BOOK 2A
SHEET 2 OF 253**

RECORD PERP MAY 3, 2019 NOT FOR CONSTRUCTION	HNTB 1111 Broadway 9th Floor Oakland, CA 94607	CALIFORNIA High-Speed Rail Authority	CALIFORNIA HIGH-SPEED TRAIN PROJECT SAN JOSE TO MERCED SAN JOSE DIRIDON STATION APPROACH VIADUCT TO SCOTT BLVD COMPOSITE PLAN, PROFILE AND TYPICAL SECTIONS B2340+00 TO B2430+00	CONTRACT NO. HSR15-34 DRAWING NO. TT-D0252 SCALE AS SHOWN SHEET NO.
--	--	--	---	---

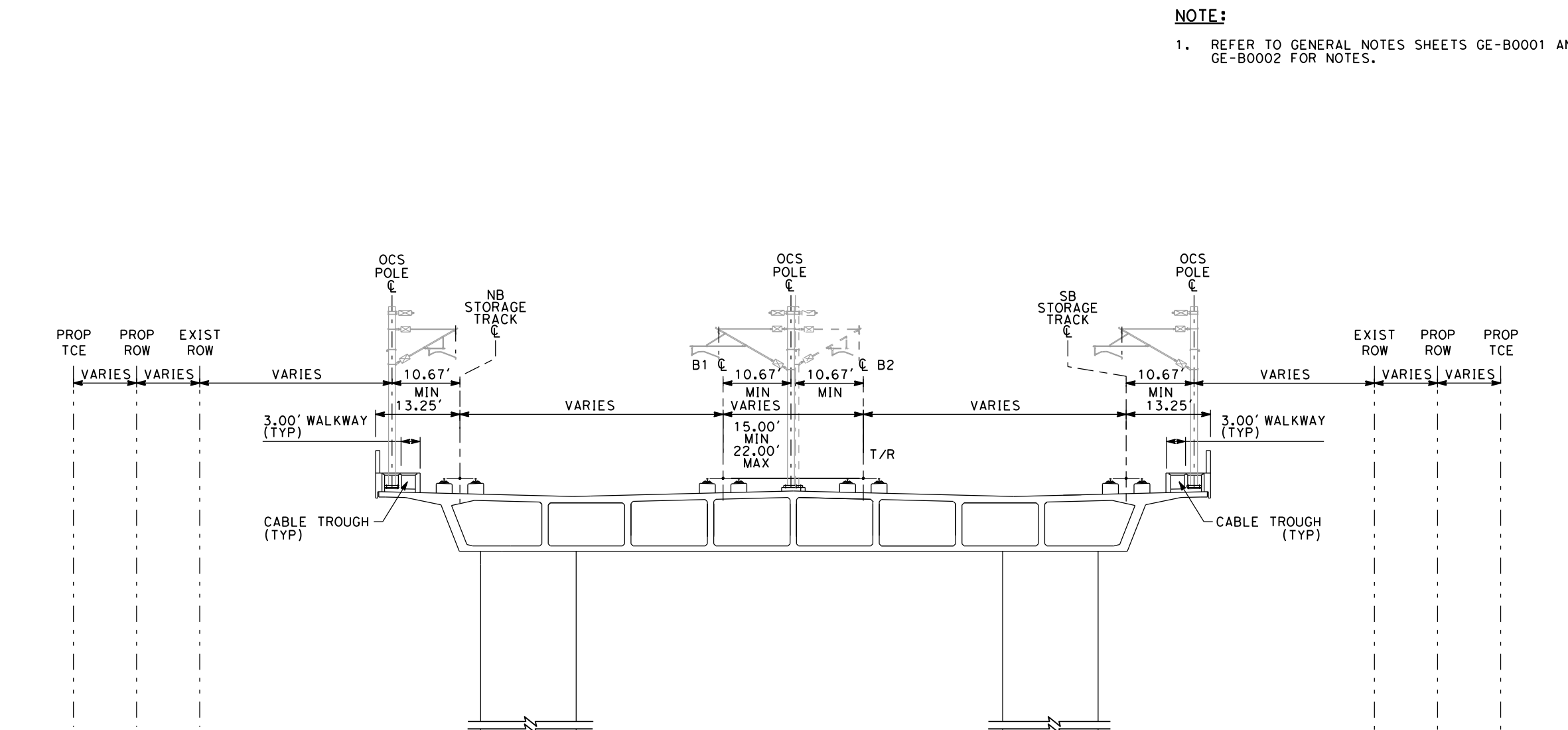
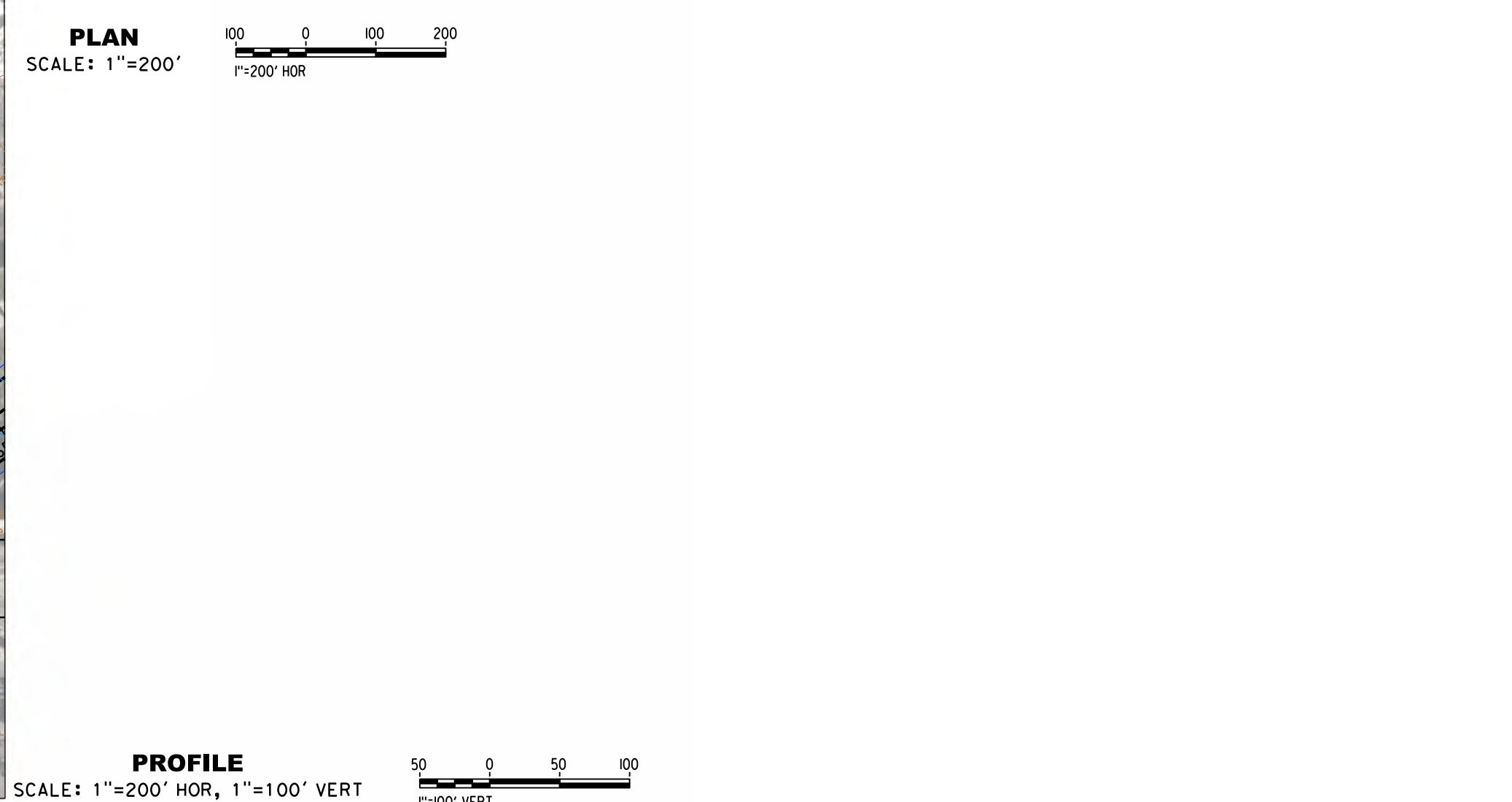
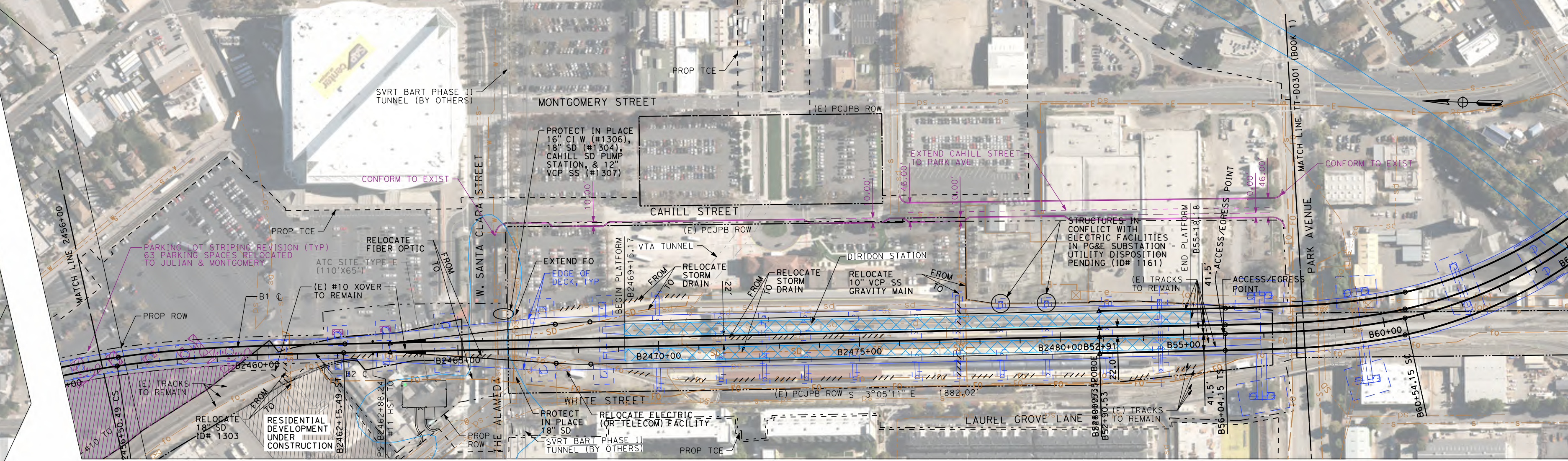
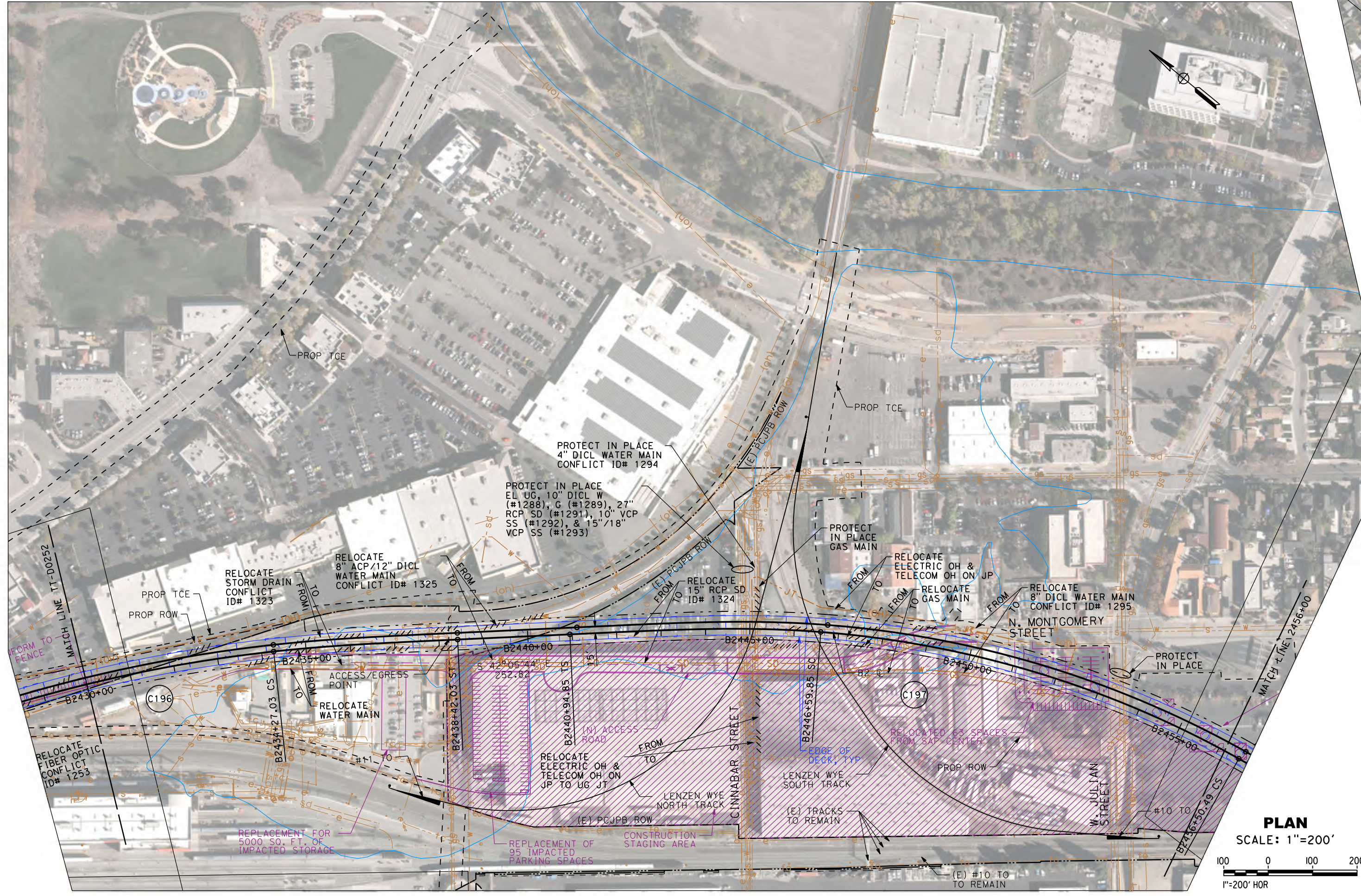

NOTE:
1. REFER TO GENERAL NOTES SHEETS GE-B0001 AND GE-B0002 FOR NOTES.

VIADUCT 4 TRACK (NORTH DIRIDON AREA)
SCALE: 1"=20'
"B" 1145+00 TO "B": 1275+00
"B" 2462+88 TO "B": 2480+97

SAN JOSE TO CVY EIR/S: VOLUME III
ALT/RECORD PEPP SUBMITTAL
BOC
MAY 3, 2019
SHEET 3 OF 253

RECORD PEPP SUBMITTAL MAY 3, 2019 NOT FOR CONSTRUCTION		1111 Broadway 9th Floor Oakland, CA 94607		CALIFORNIA HIGH-SPEED TRAIN PROJECT SAN JOSE TO MERCED SAN JOSE DIRIDON STATION APPROACH VIADUCT TO SCOTT BLVD COMPOSITE PLAN, PROFILE AND TYPICAL SECTIONS B2430+00 TO B58+00	CONTRACT NO. HSR15-34 DRAWING NO. TT-D0253 SCALE AS SHOWN SHEET NO.
---	--	---	--	---	--

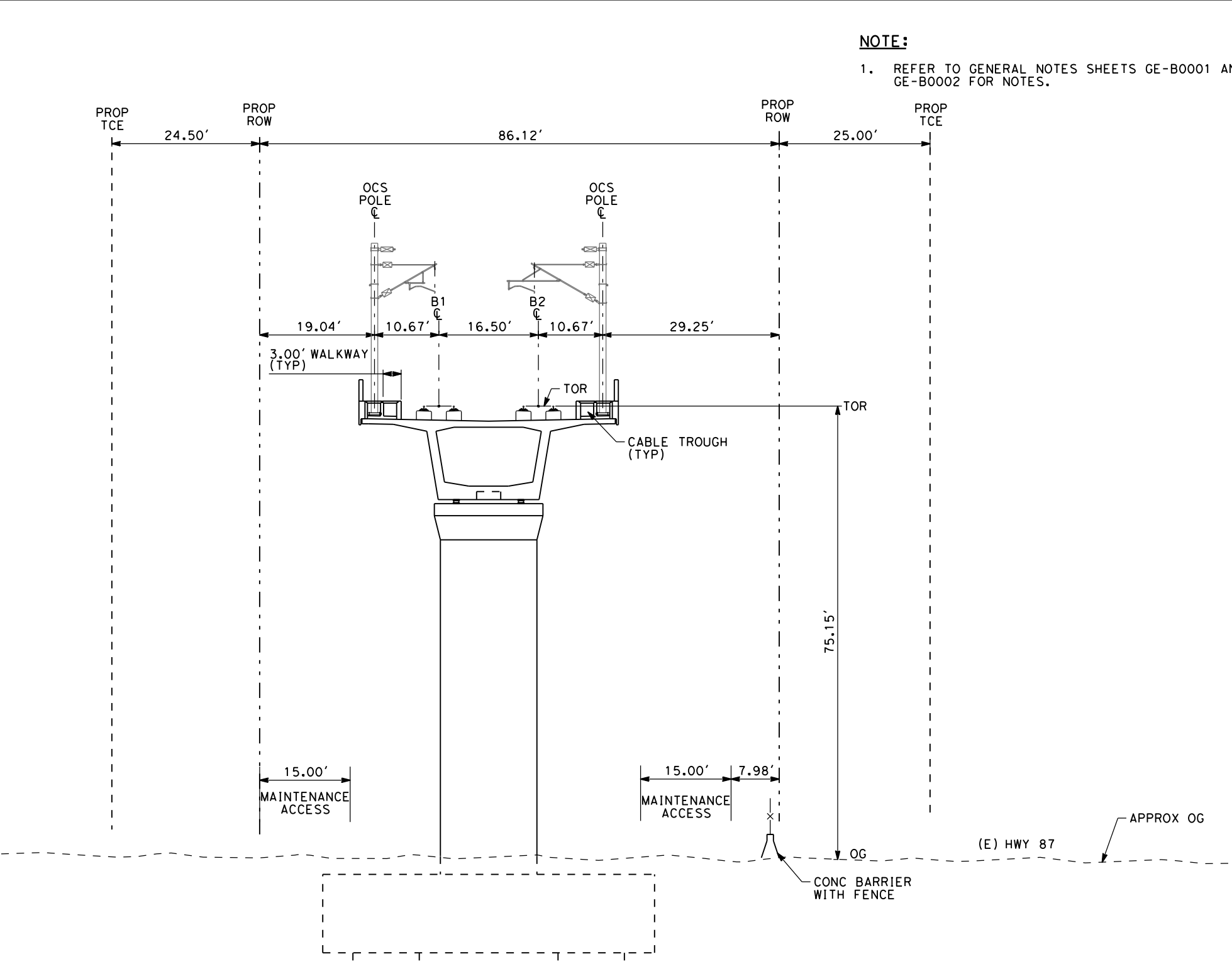
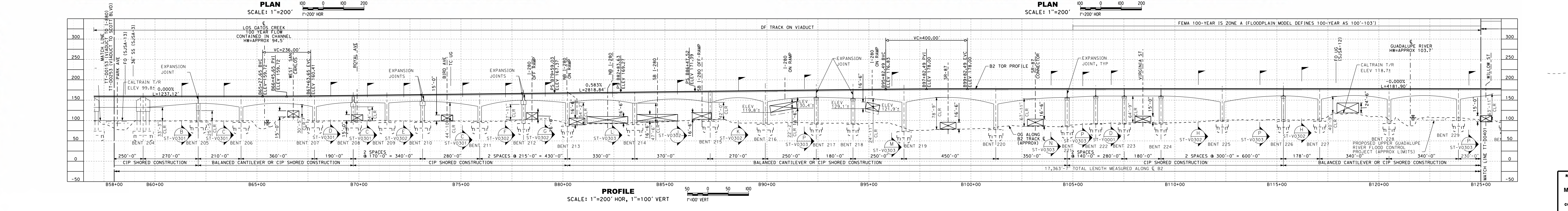
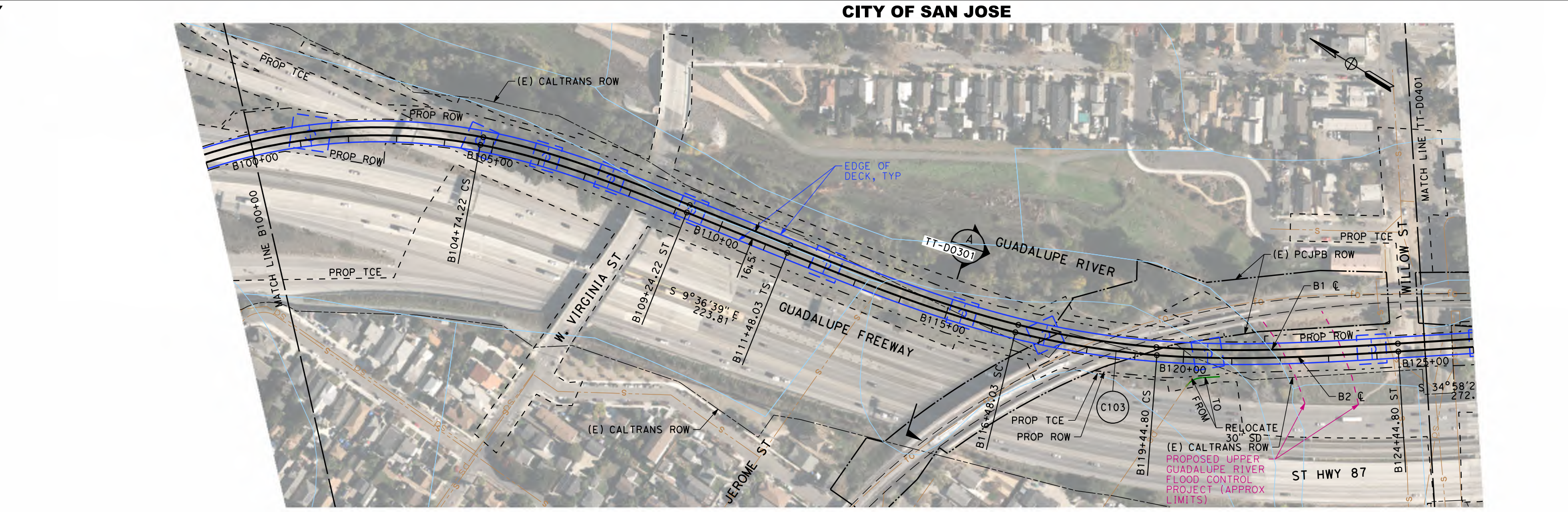
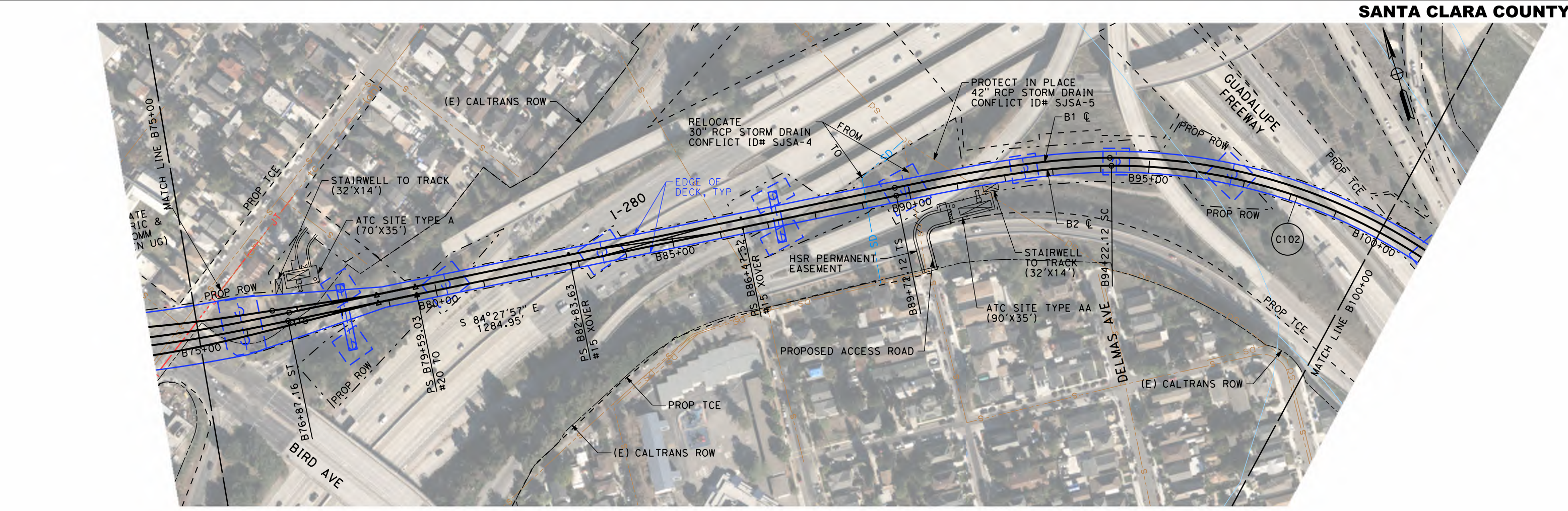
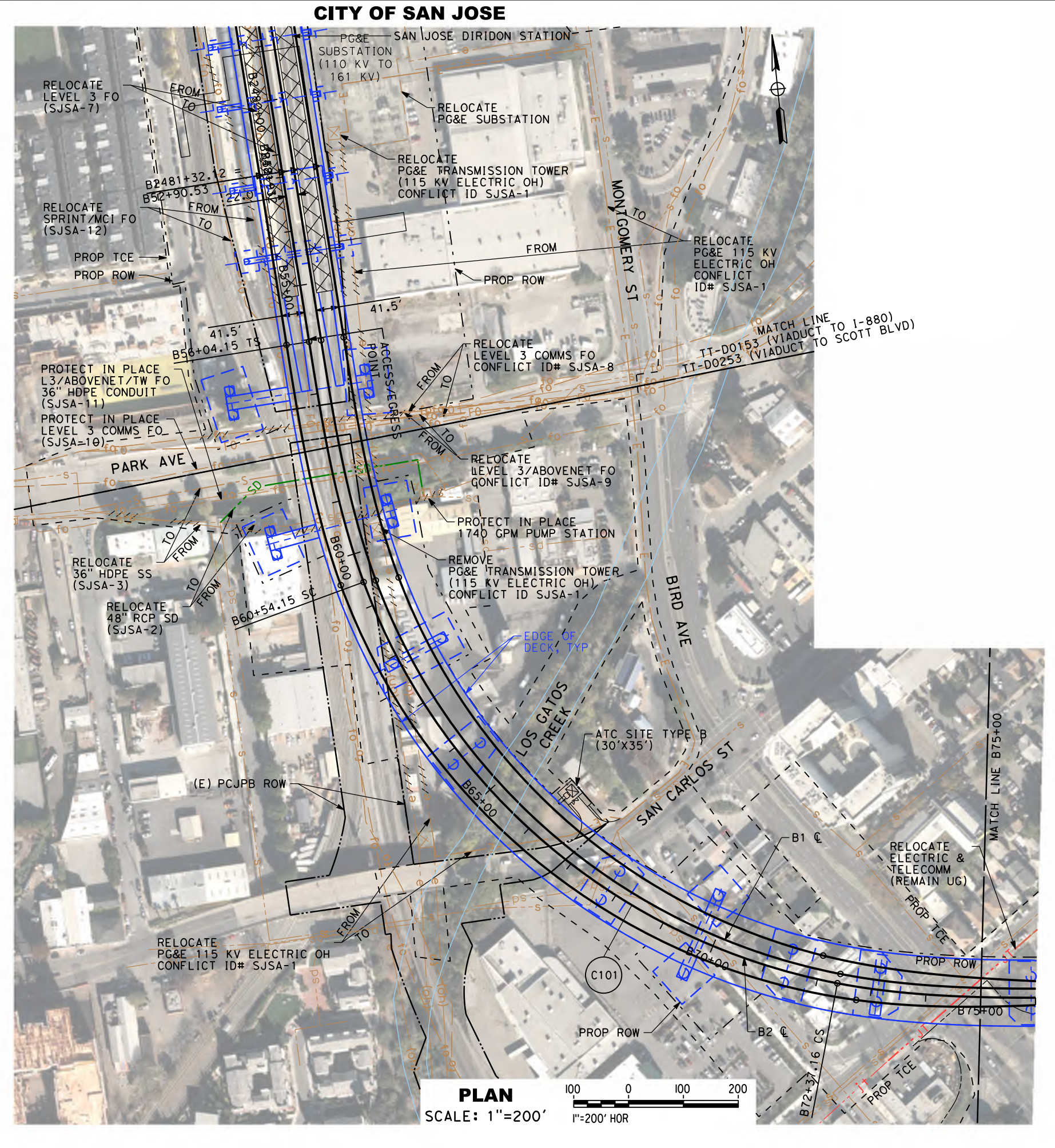

SAN JOSE TO CVY EIRs: VOLUME III
ALTERNATIVE 2
BOOK 2A
SHEET 4 OF 253

RECORD PERP SUBMITTAL MAY 3, 2019 NOT FOR CONSTRUCTION		1111 Broadway 9th Floor Oakland, CA 94607		CALIFORNIA HIGH-SPEED TRAIN PROJECT SAN JOSE TO MERCED SAN JOSE DIRIDON STATION APPROACH VIADUCT TO I-880 COMPOSITE PLAN, PROFILE AND CROSS SECTIONS B58+00 TO B125+00	CONTRACT NO. HSR15-34 DRAWING NO. TT-D0301 SCALE AS SHOWN SHEET NO.
---	--	---	--	---	---

NOTE:
1. REFER TO GENERAL NOTES SHEETS GE-B0001 AND GE-B0002 FOR NOTES.

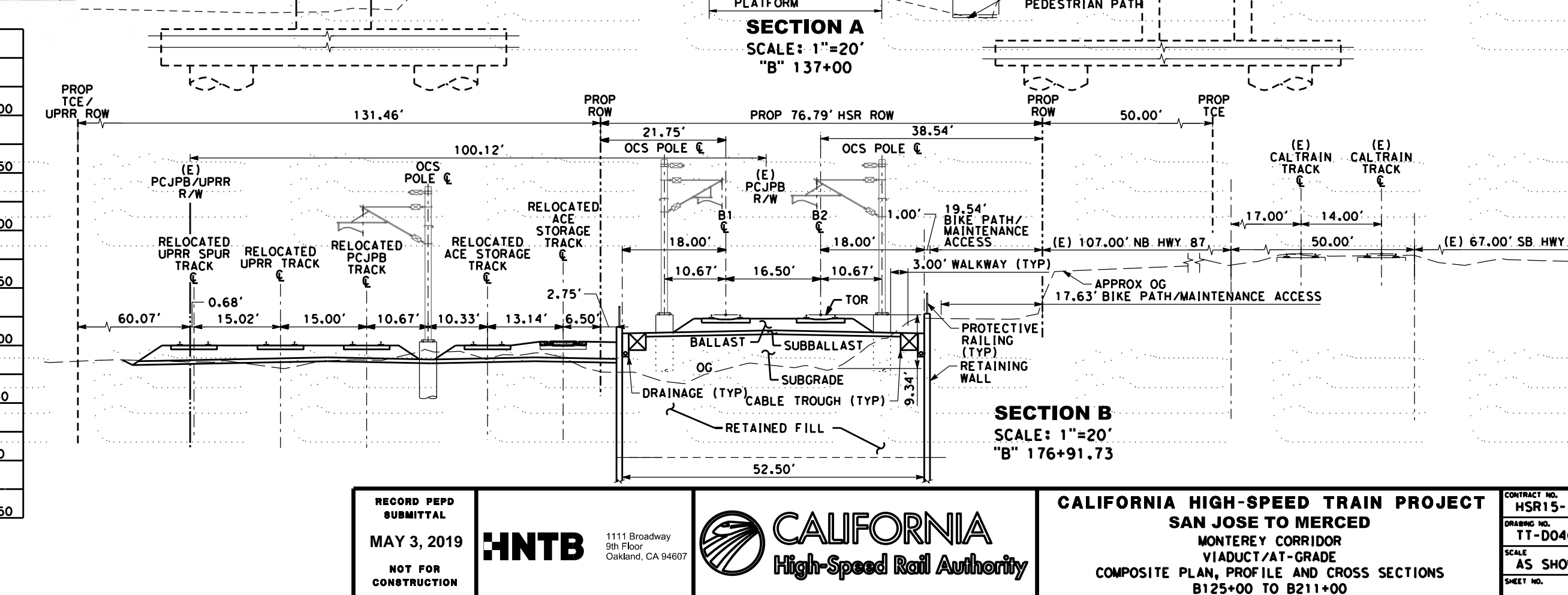
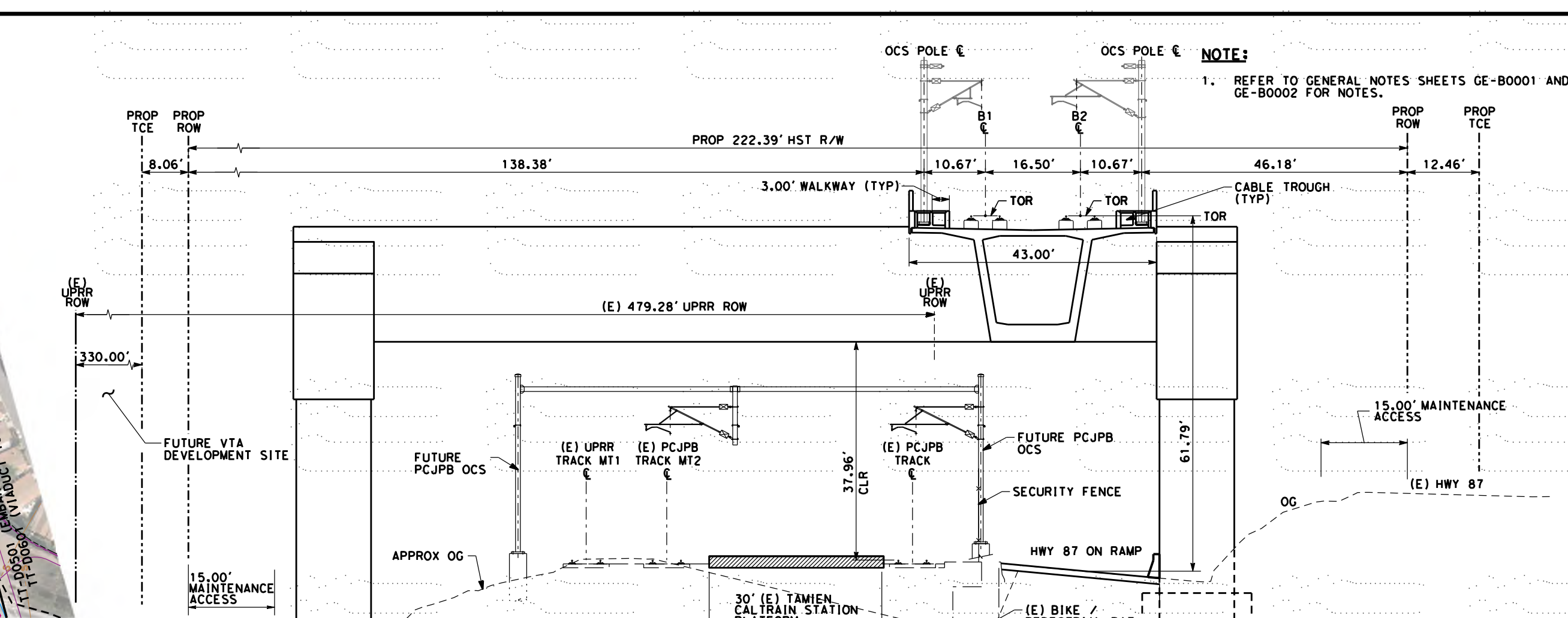
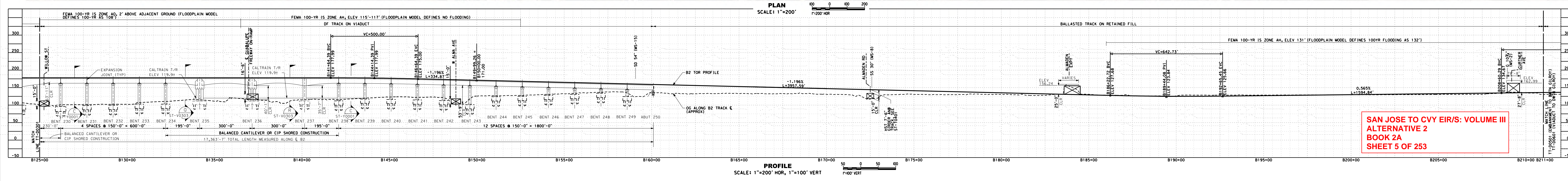


**SAN JOSE TO CVY EIR/S: VOLUME III
ALTERNATIVE 2
BOOK 2A
SHEET 5 OF 253**

RECORD PREP SUBMITTAL MAY 3, 2019 NOT FOR CONSTRUCTION	HNTB 1111 Broadway 9th Floor Oakland, CA 94607	CALIFORNIA High-Speed Rail Authority	CALIFORNIA HIGH-SPEED TRAIN PROJECT SAN JOSE TO MERCED MONTEREY CORRIDOR VIADUCT AT-GRADE COMPOSITE PLAN, PROFILE AND CROSS SECTIONS B125+00 TO B211+00	CONTRACT NO. HSR15-34 DRAWING NO. TT-D0401 SCALE AS SHOWN SHEET NO.
--	--	--	---	--

SANTA CLARA COUNTY

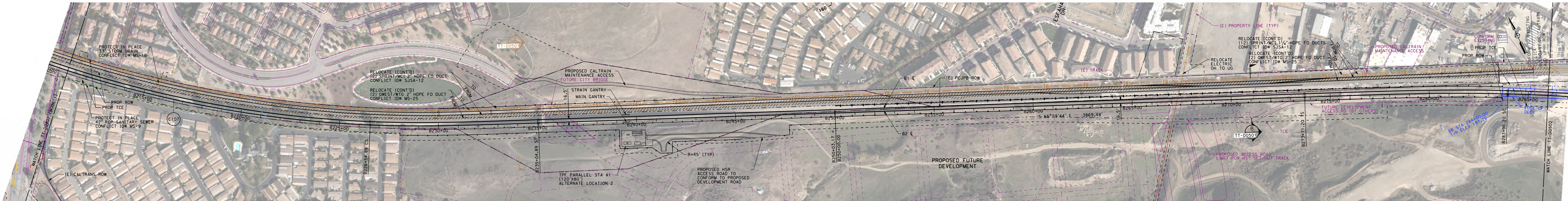

PLAN
SCALE: 1"=200'

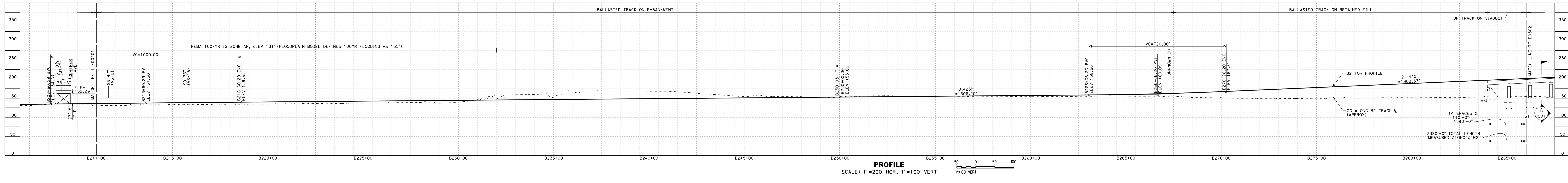

PROFILE
SCALE: 1"=200' HOR, 1"=100' VERT

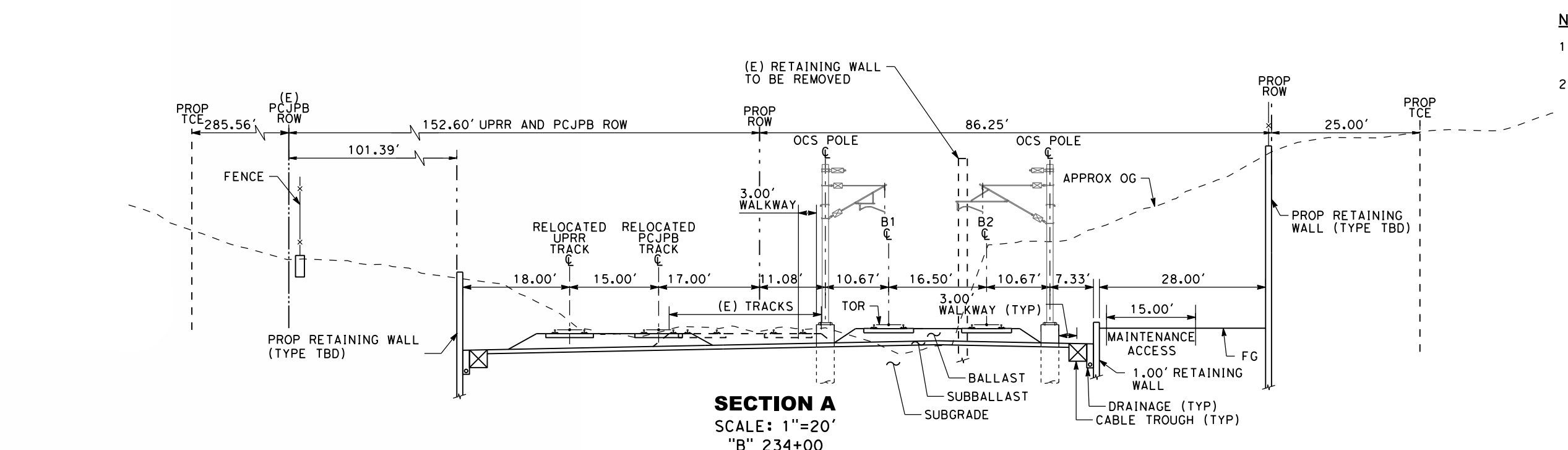

SECTION A
SCALE: 1"=20'
"B" 234+00

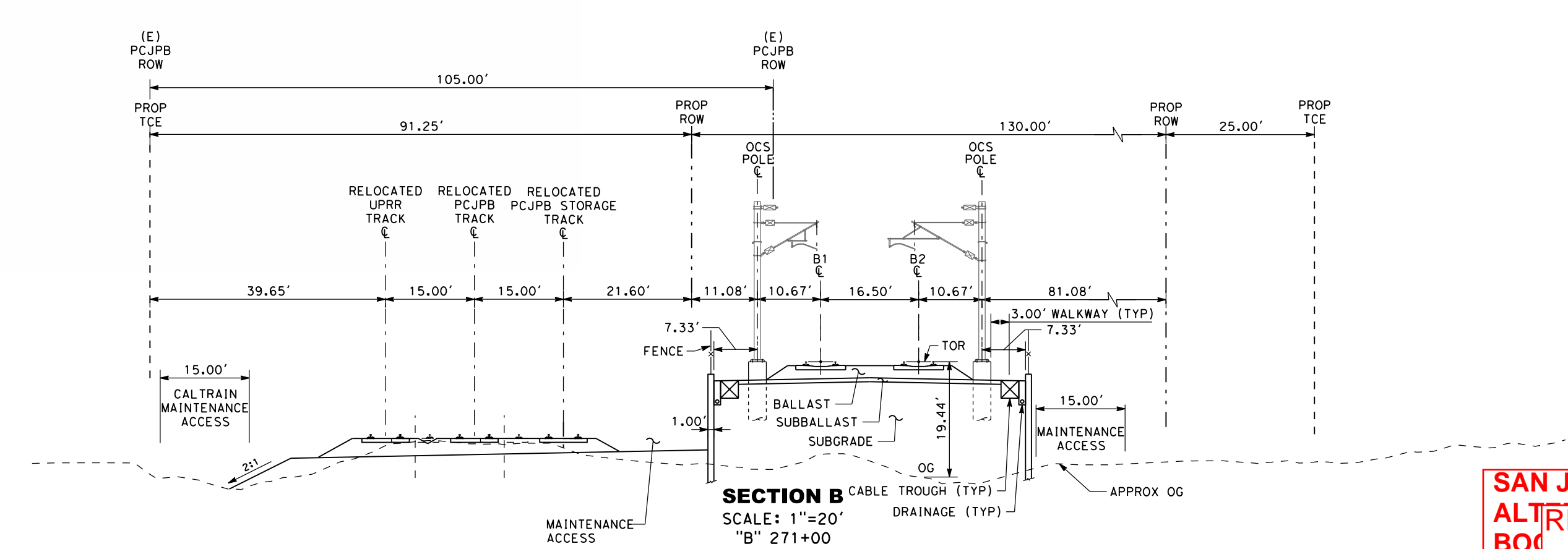

SECTION B
SCALE: 1"=20'
"B" 271+00

- NOTE:**
- REFER TO GENERAL NOTES SHEETS GE-B0001 AND GE-B0002 FOR NOTES.
 - FOR STRUCTURAL TYPICAL SECTION SHEET ST-Y0001, SEE BOOK 1 OF 3 "ALTERNATIVE 1 - VIADUCT TO DOWNTOWN GILROY."

SAN JOSE TO CVY EIR/S: VOLUME III
AL RECORD PEPD SUBMITTAL
BOOK 1 OF 3
SHEET 6 OF 255
MAY 3, 2019

<p>RECORD PEPD SUBMITTAL MAY 3, 2019 NOT FOR CONSTRUCTION</p>	<p>HNTB 1111 Broadway 9th Floor Oakland, CA 94607</p>	<p>CALIFORNIA High-Speed Rail Authority</p>	<p>CALIFORNIA HIGH-SPEED TRAIN PROJECT SAN JOSE TO MERCED MONTEREY CORRIDOR AT-GRADE COMPOSITE PLAN, PROFILE AND CROSS SECTIONS B211+00 TO B286+00</p>	<p>CONTRACT NO. HSR15-34 DRAWING NO. TT-D0501 SCALE AS SHOWN SHEET NO.</p>
---	--	--	--	--

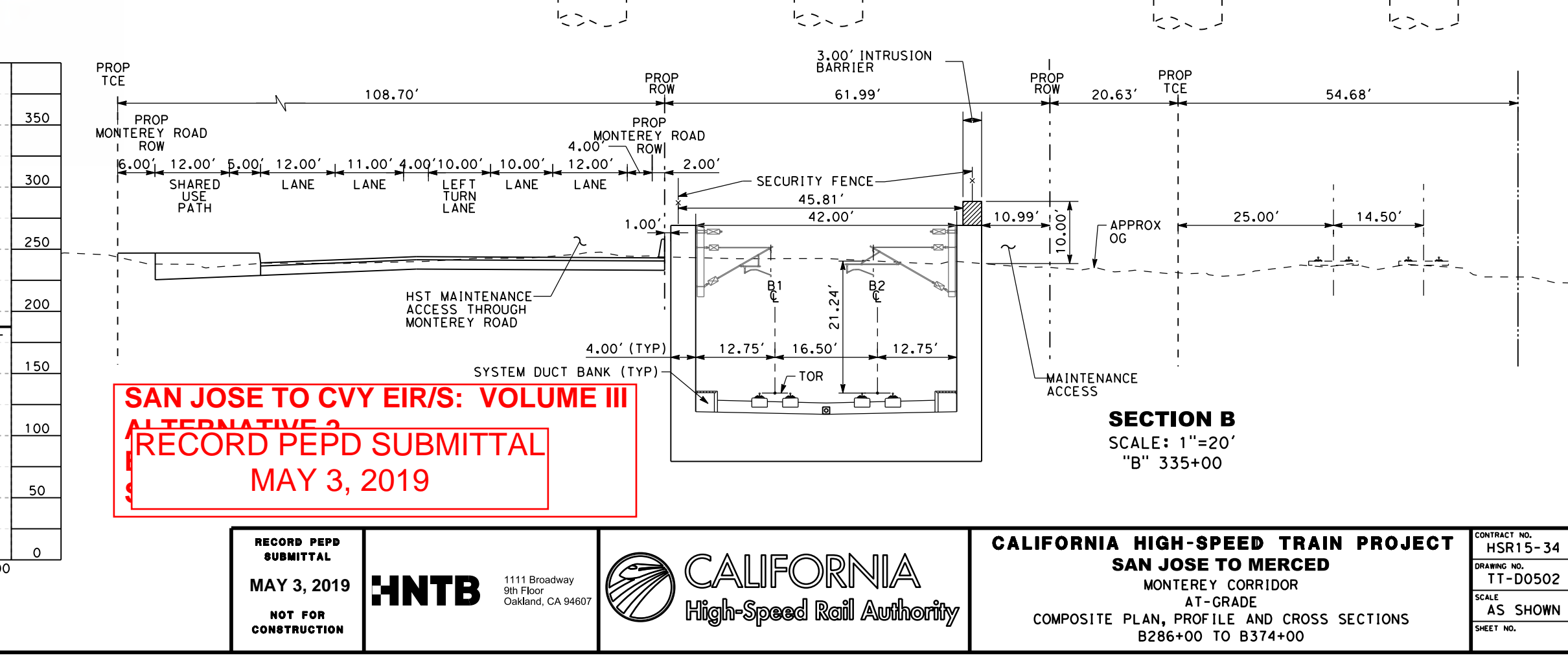
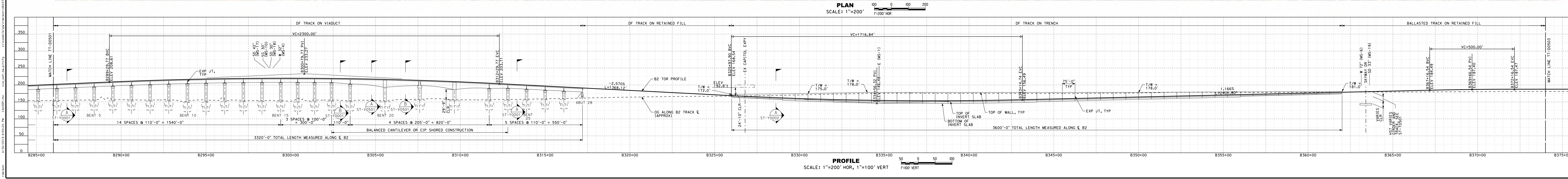
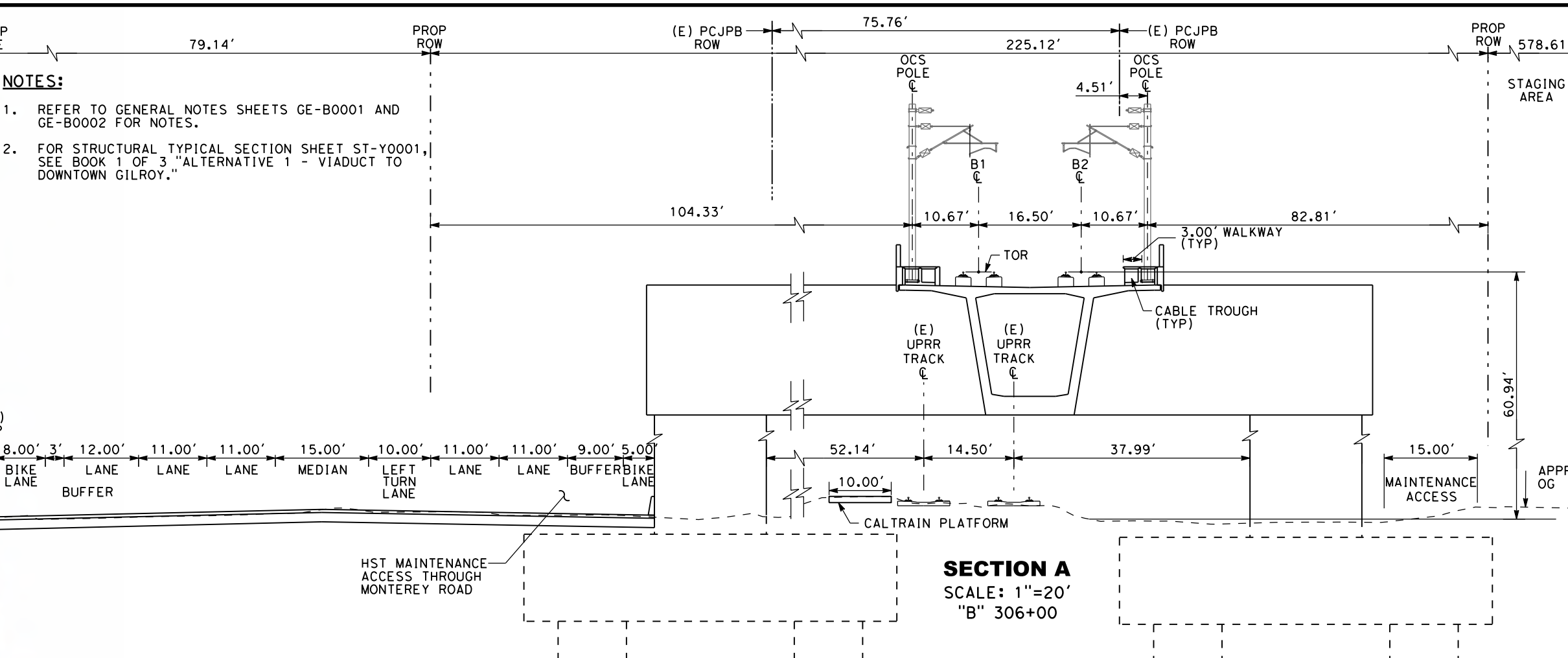
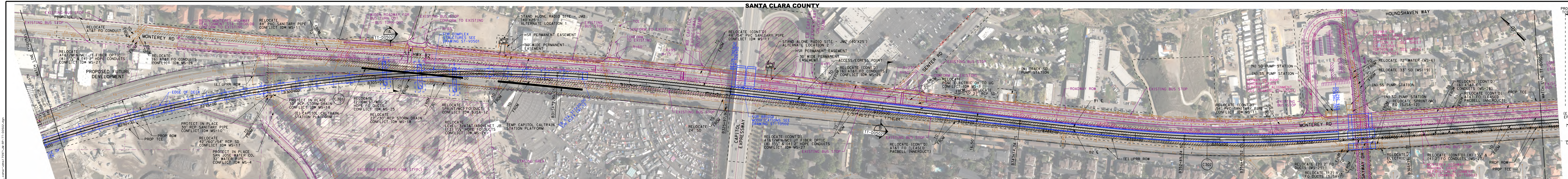

SAN JOSE TO CVY EIR/S: VOLUME III
ALTERNATIVE 2
RECORD PECD SUBMITTAL
MAY 3, 2019

SANTA CLARA COUNTY

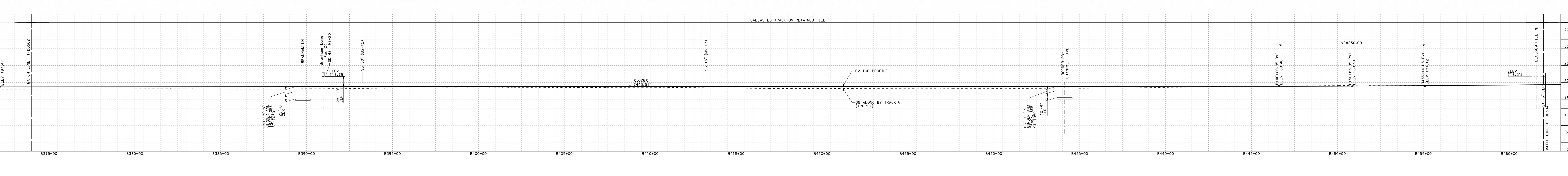
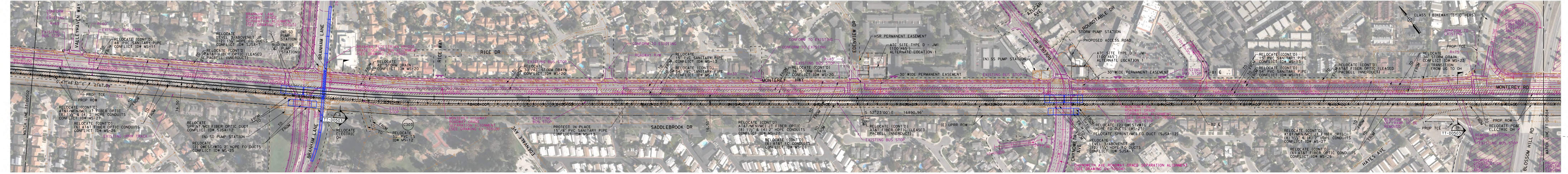

**SAN JOSE TO CVY EIR/S: VOLUME III
ALTERNATIVE 2
BOOK 2A
SHEET 8 OF 253**

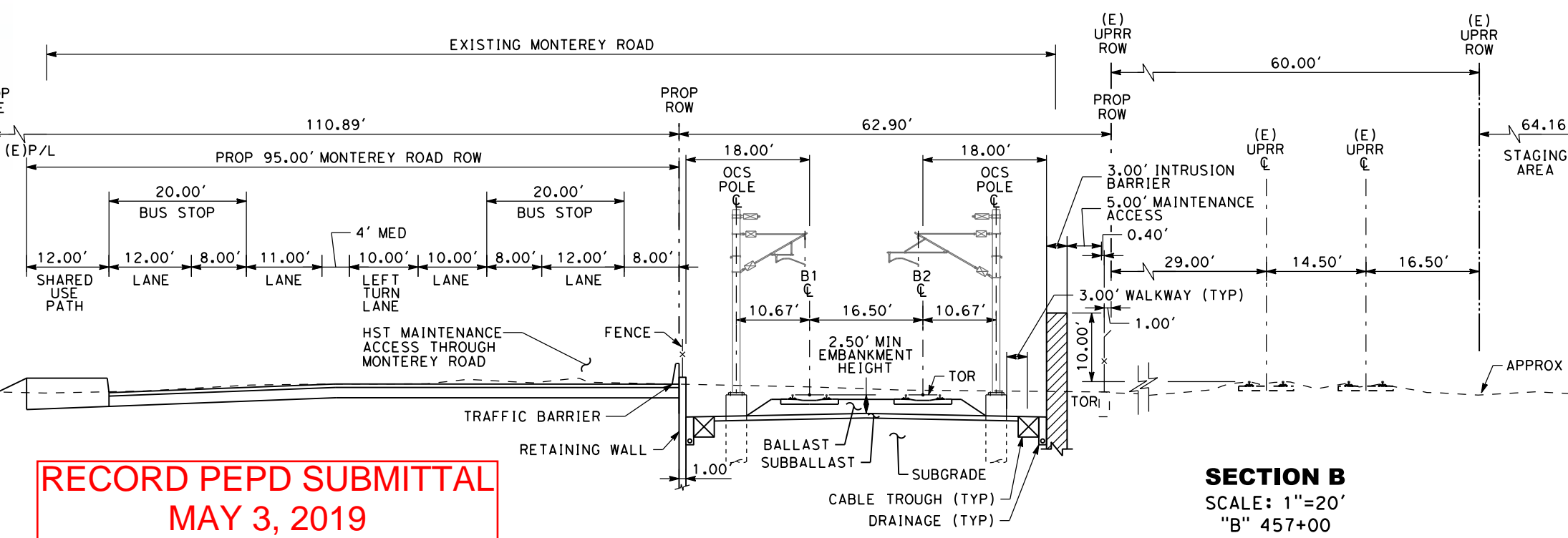
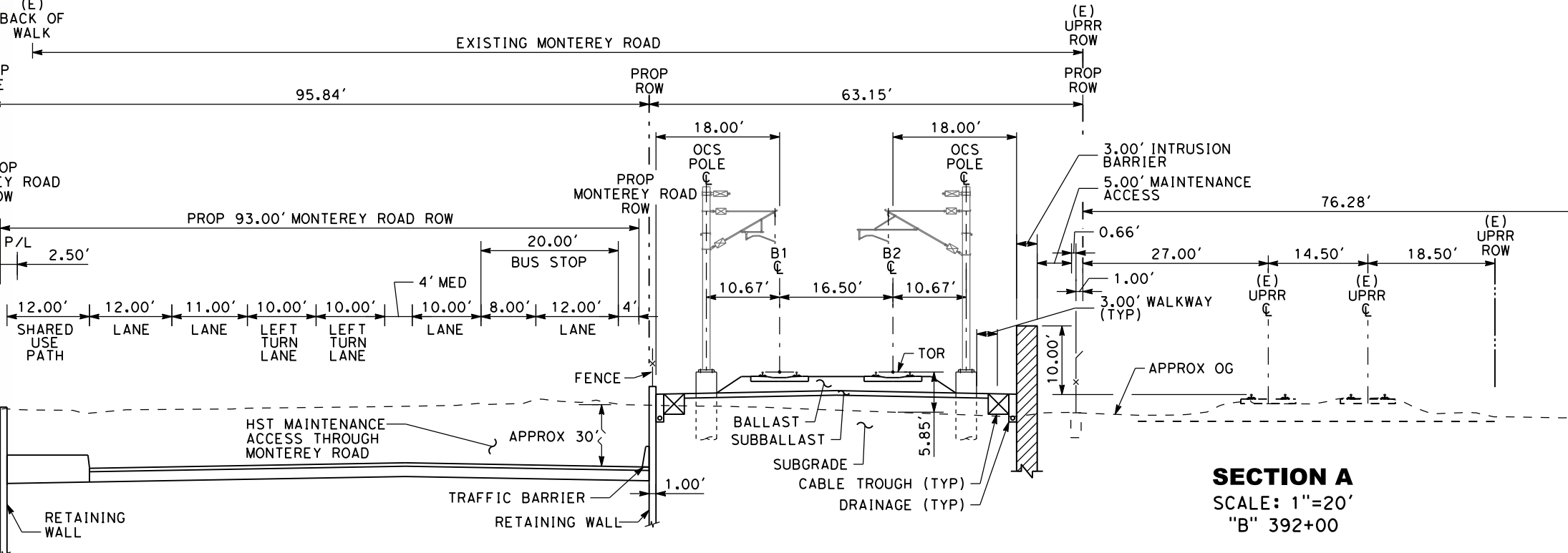

NOTE:
REFER TO GENERAL NOTES SHEET GE-B001 AND GE-B002 FOR NOTES.

**RECORD PEPD SUBMITTAL
MAY 3, 2019**

RECORD PEPD SUBMITTAL MAY 3, 2019 NOT FOR CONSTRUCTION	HNTB 1111 Broadway 9th Floor Oakland, CA 94607		CALIFORNIA HIGH-SPEED TRAIN PROJECT SAN JOSE TO MERCED MONTEREY CORRIDOR AT-GRADE COMPOSITE PLAN, PROFILE AND CROSS SECTIONS B374+00 TO B462+00		CONTRACT NO. HSR15-34
			DRAWING NO. TT-D0503	SCALE AS SHOWN	

2/20/2019 4:58:25 PM C:\p1\11111111.dwg User: j11111111

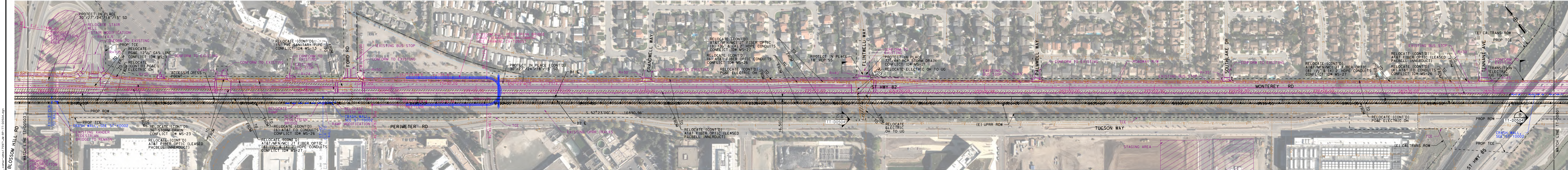

PLAN SCALE: 1"=200'

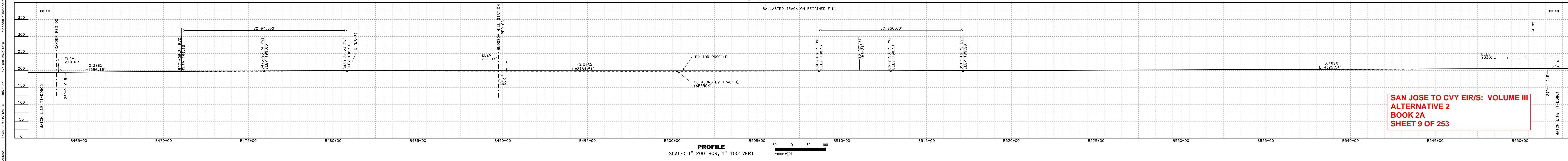

PROFILE SCALE: 1"=200' HOR, 1"=100' VERT

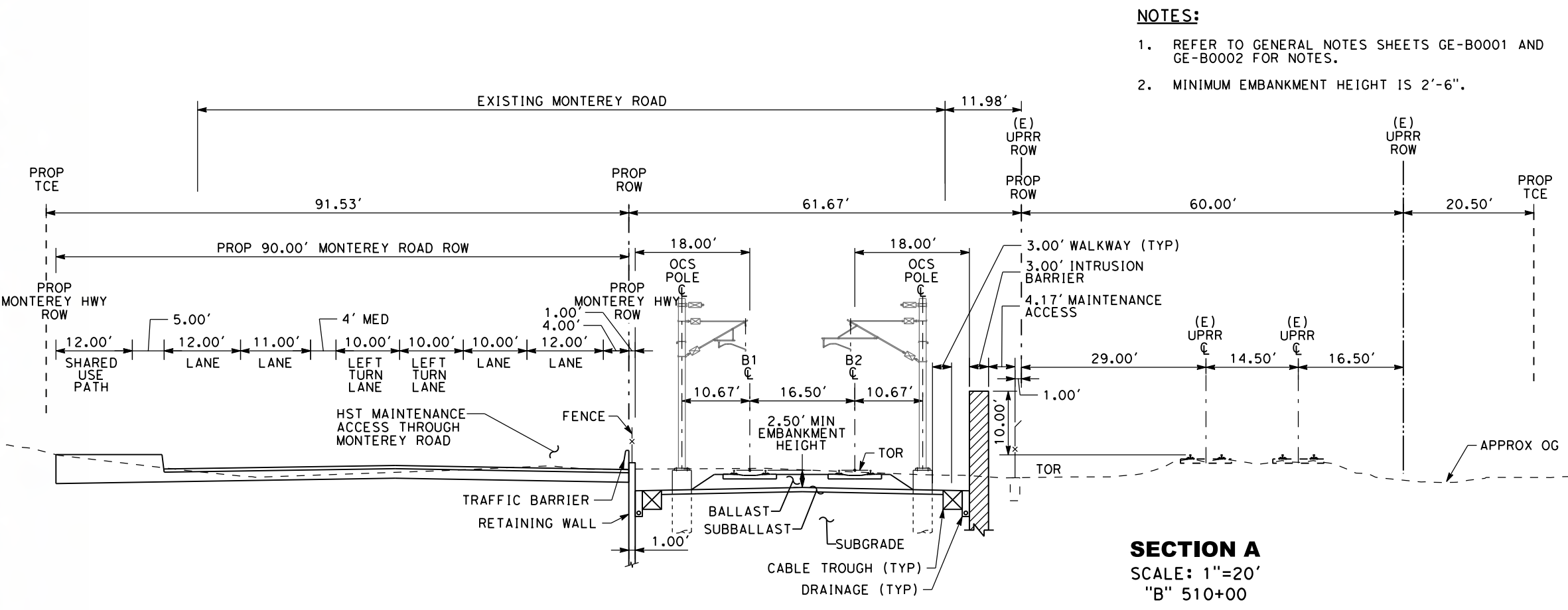

SECTION A SCALE: 1"=20' "B" 510+00

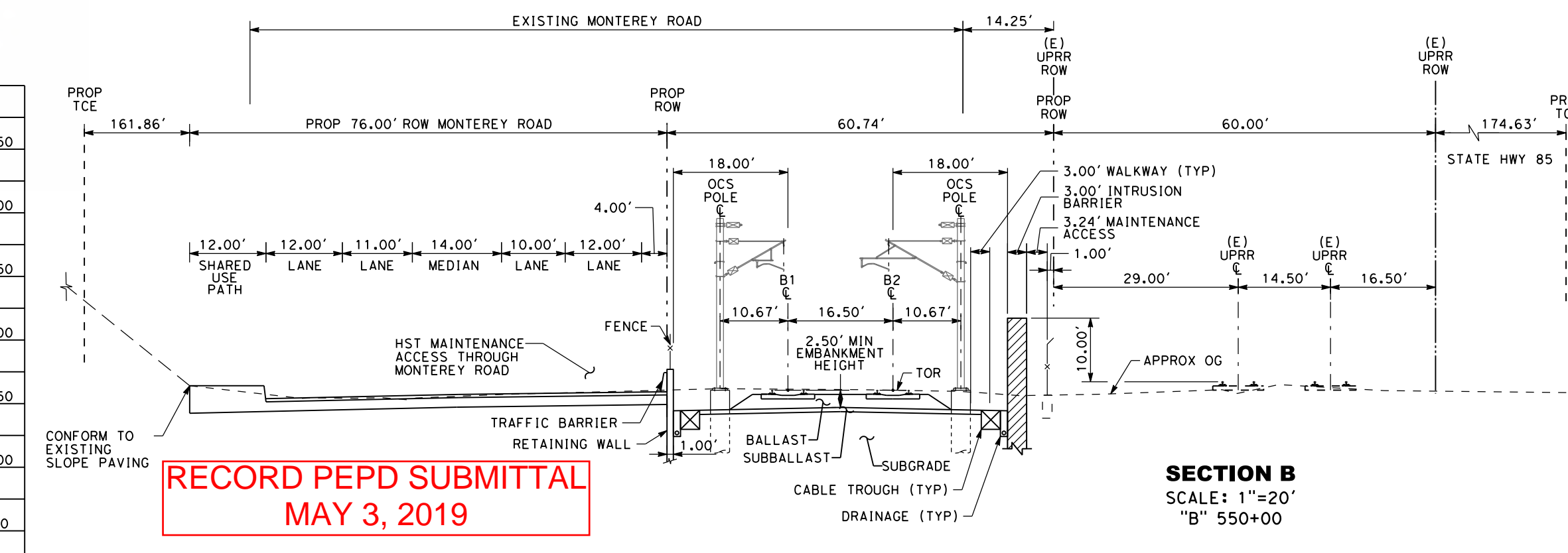

SECTION B SCALE: 1"=20' "B" 550+00

- NOTES:
- REFER TO GENERAL NOTES SHEETS GE-B0001 AND GE-B0002 FOR NOTES.
 - MINIMUM EMBANKMENT HEIGHT IS 2'-6".

**SAN JOSE TO CVY EIR/S: VOLUME III
ALTERNATIVE 2
BOOK 2A
SHEET 9 OF 253**

**RECORD PEPD SUBMITTAL
MAY 3, 2019**

<p>RECORD PEPD SUBMITTAL MAY 3, 2019 NOT FOR CONSTRUCTION</p>	<p>HNTB 1111 Broadway 9th Floor Oakland, CA 94607</p>	<p>CALIFORNIA High-Speed Rail Authority</p>	<p>CALIFORNIA HIGH-SPEED TRAIN PROJECT SAN JOSE TO MERCED MONTEREY CORRIDOR AT-GRADE COMPOSITE PLAN, PROFILE AND CROSS SECTIONS B462+00 TO B552+00</p>	<p>CONTRACT NO. HSR15-34 DRAWING NO. TT-D0504 SCALE AS SHOWN SHEET NO.</p>
---	--	--	---	--

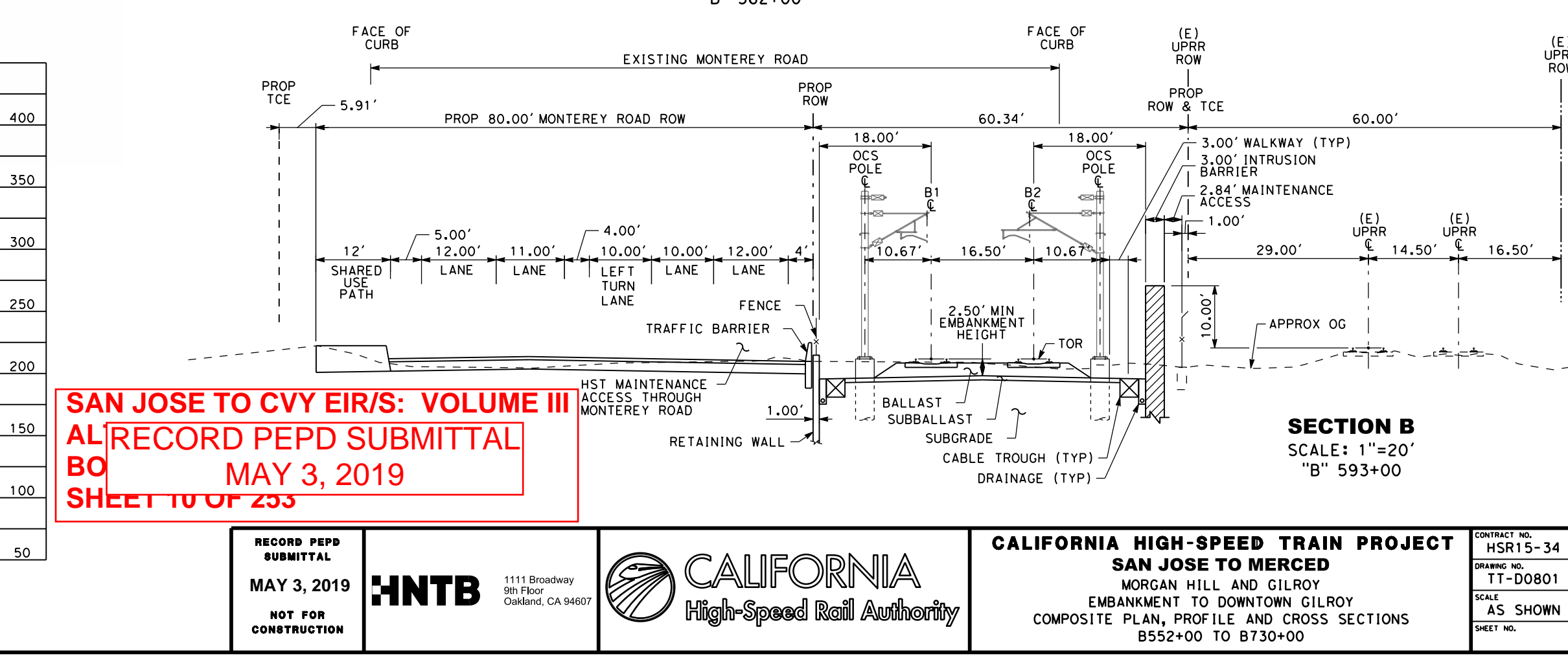
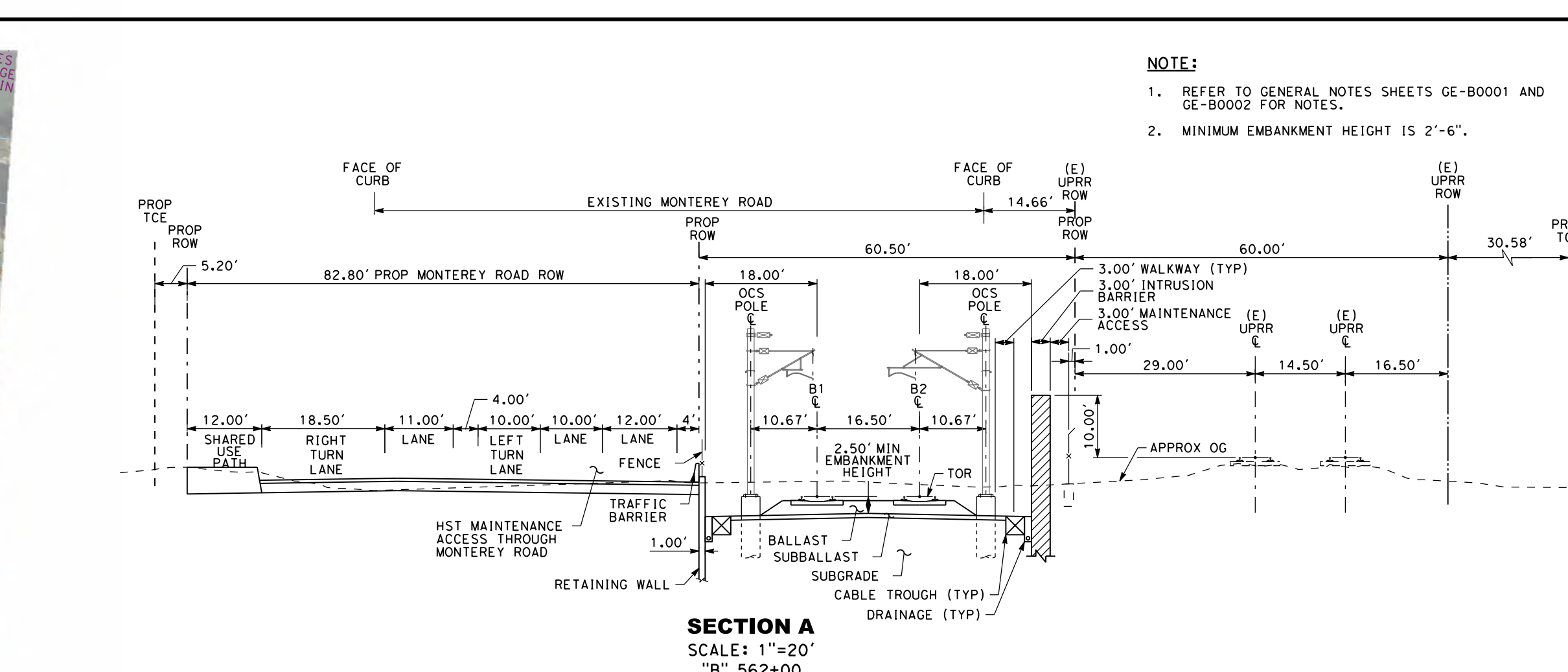
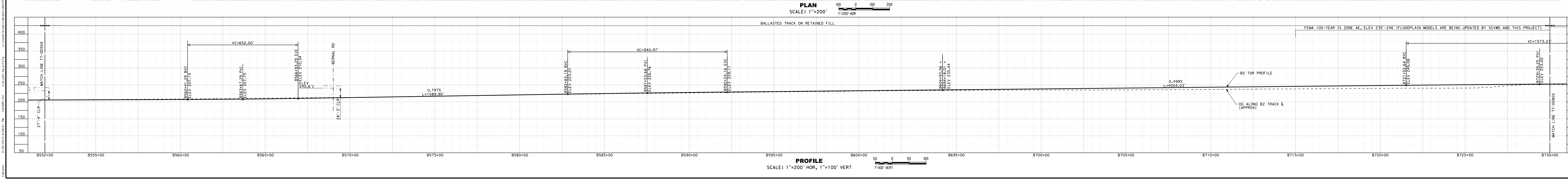
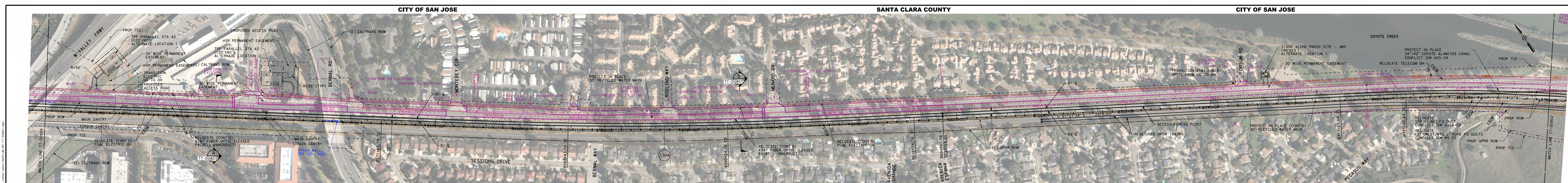

- NOTE:**
- REFER TO GENERAL NOTES SHEETS GE-B0001 AND GE-B0002 FOR NOTES.
 - MINIMUM EMBANKMENT HEIGHT IS 2'-6".

SAN JOSE TO CVY EIR'S: VOLUME III
AL RECORD PEPP SUBMITTAL
BO MAY 3, 2019
SHEET 10 OF 235

RECORD PEPP SUBMITTAL MAY 3, 2019 NOT FOR CONSTRUCTION	HNTB 1111 Broadway 9th Floor Oakland, CA 94607	CALIFORNIA High-Speed Rail Authority	CALIFORNIA HIGH-SPEED TRAIN PROJECT SAN JOSE TO MERCED MORGAN HILL AND GILROY EMBANKMENT TO DOWNTOWN GILROY COMPOSITE PLAN, PROFILE AND CROSS SECTIONS B552+00 TO B730+00	CONTRACT NO. HSR15-34 DRAWING NO. TT-D0801 SCALE AS SHOWN SHEET NO.
---	--	--	--	---

SANTA CLARA COUNTY

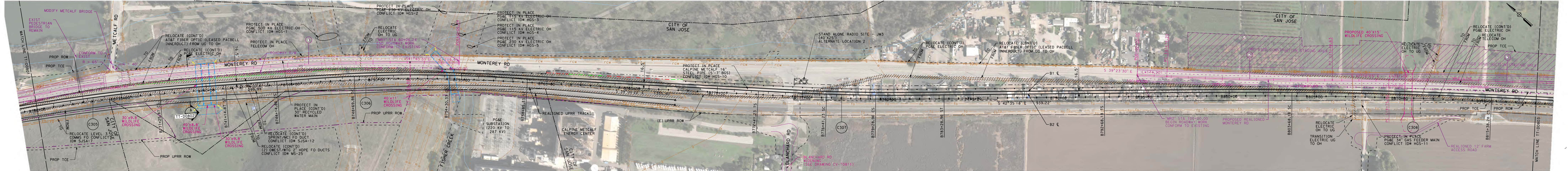

PLAN
SCALE: 1"=200'
1"=200' HOR

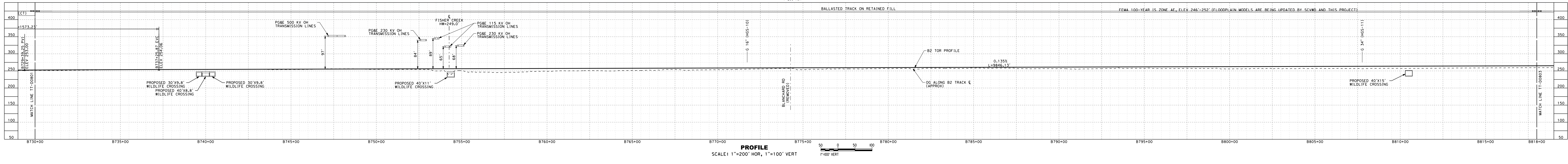

PROFILE
SCALE: 1"=200' HOR, 1"=100' VERT
1"=100' VERT

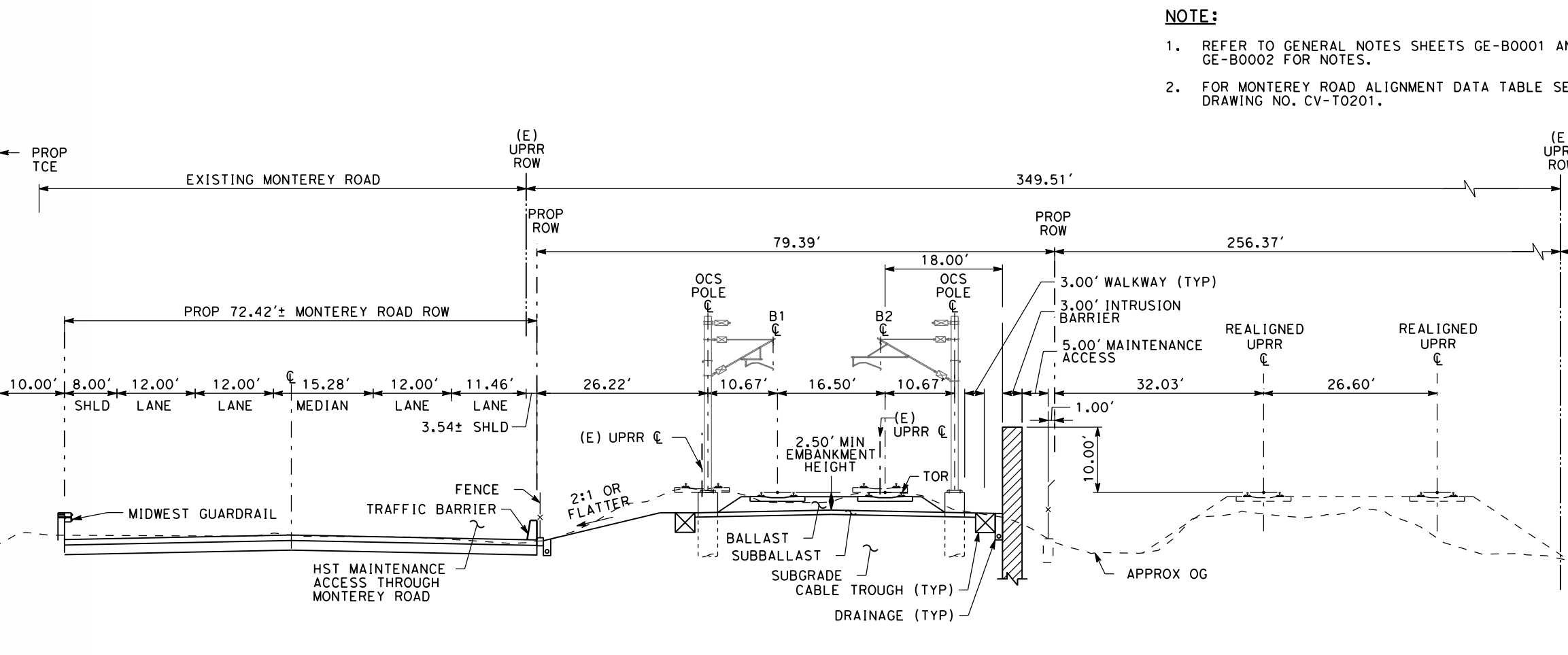

SECTION A
SCALE: 1"=20'
"B" 739+00

NOTE:
1. REFER TO GENERAL NOTES SHEETS GE-B0001 AND GE-B0002 FOR NOTES.
2. FOR MONTEREY ROAD ALIGNMENT DATA TABLE SEE DRAWING NO. CV-T0201.

SAN JOSE TO CVY EIR/S: VOLUME III
ALTRERECD PEPD SUBMITTAL
BO MAY 3, 2019
SHEET TT OF 253

<p>RECORD PEPD SUBMITTAL MAY 3, 2019 NOT FOR CONSTRUCTION</p>		<p>1111 Broadway 9th Floor Oakland, CA 94607</p>		<p>CALIFORNIA HIGH-SPEED TRAIN PROJECT SAN JOSE TO MERCED</p>	<p>CONTRACT NO. HSR15-34</p>
				<p>MORGAN HILL AND GILROY EMBANKMENT TO DOWNTOWN GILROY</p>	<p>DRAWING NO. TT-D0802</p>
				<p>COMPOSITE PLAN, PROFILE AND CROSS SECTIONS B730+00 TO B818+00</p>	<p>SCALE AS SHOWN</p>
					<p>SHEET NO.</p>

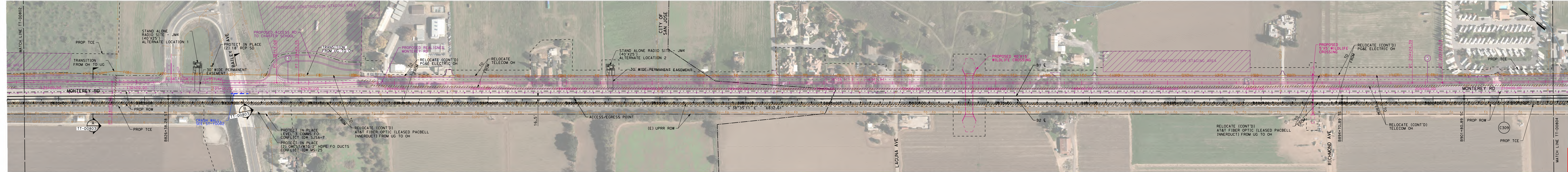

PLAN
SCALE: 1"=200'

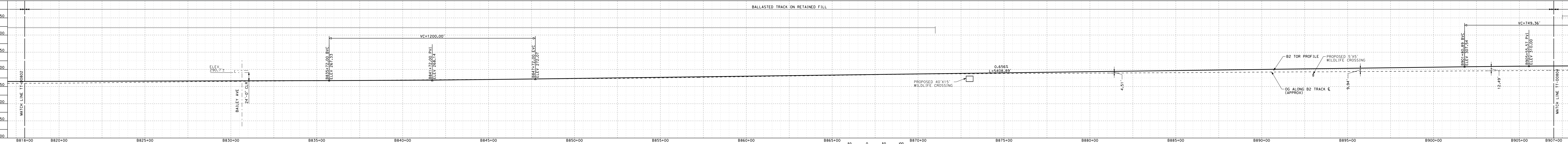
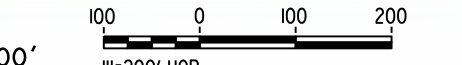

PROFILE
SCALE: 1"=200' HOR, 1"=100' VERT

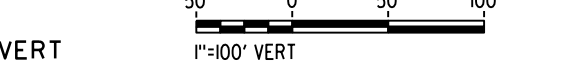

- NOTE:**
- REFER TO GENERAL NOTES SHEETS GE-B0001 AND GE-B0002 FOR NOTES.
 - FOR MONTEREY ROAD ALIGNMENT DATA TABLE SEE DRAWING NO. CV-T0201.
 - MINIMUM EMBANKMENT HEIGHT IS 2'-6".

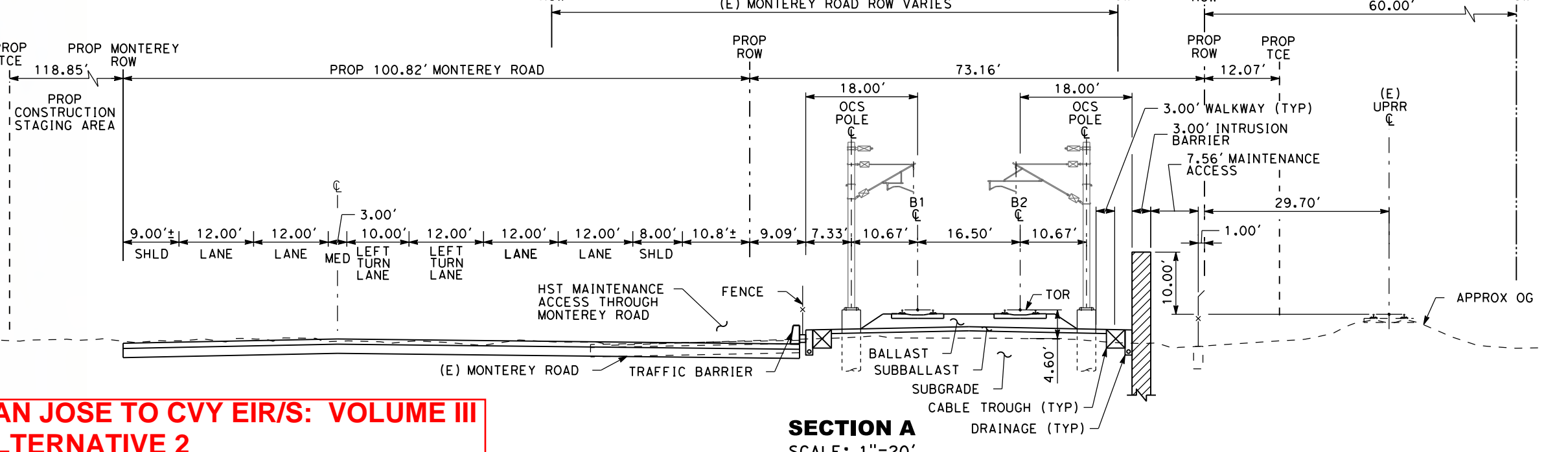

SECTION A
SCALE: 1"=20'
"B" 822+00

SAN JOSE TO CVY EIR/S: VOLUME III
ALTERNATIVE 2
BOOK 2A
SHEET 12 OF 253

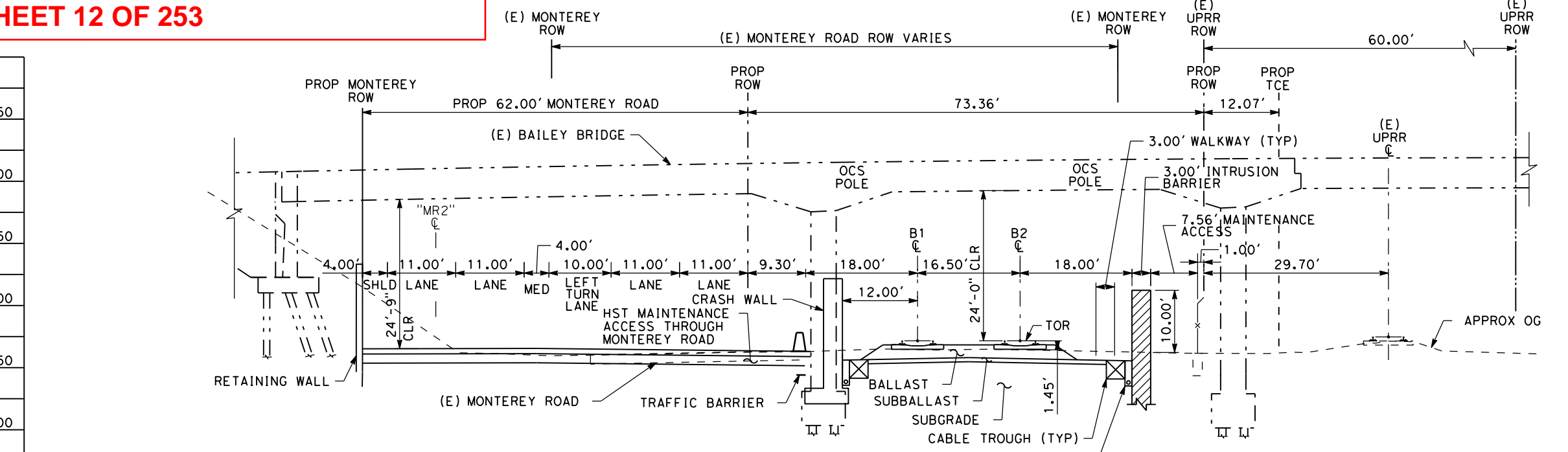

SECTION B
SCALE: 1"=20'
"B" 830+50

RECORD PERP
SUBMITTAL
MAY 3, 2019
NOT FOR
CONSTRUCTION

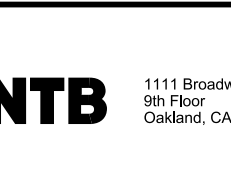

1111 Broadway
9th Floor
Oakland, CA 94607



CALIFORNIA HIGH-SPEED TRAIN PROJECT
SAN JOSE TO MERCED
MORGAN HILL AND GILROY
EMBANKMENT TO DOWNTOWN GILROY
COMPOSITE PLAN, PROFILE AND CROSS SECTIONS
B818+00 TO B907+00

CONTRACT NO.
HSR15-34
DRAWING NO.
TT-D0803
SCALE
AS SHOWN
SHEET NO.

SANTA CLARA COUNTY

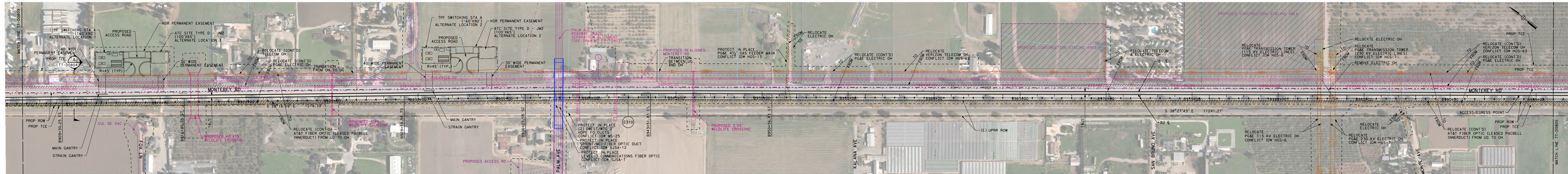

PLAN
SCALE: 1"=200'

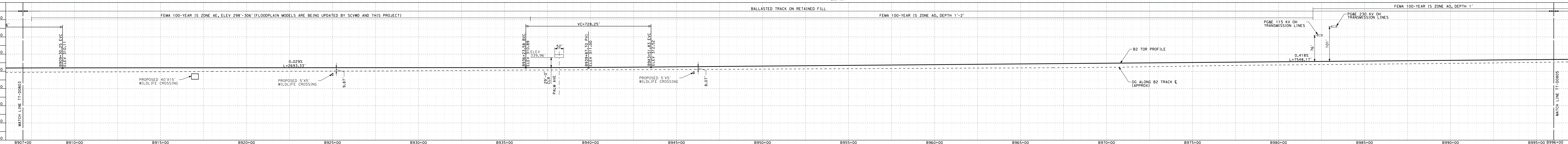

PROFILE
SCALE: 1"=200' HOR, 1"=100' VERT

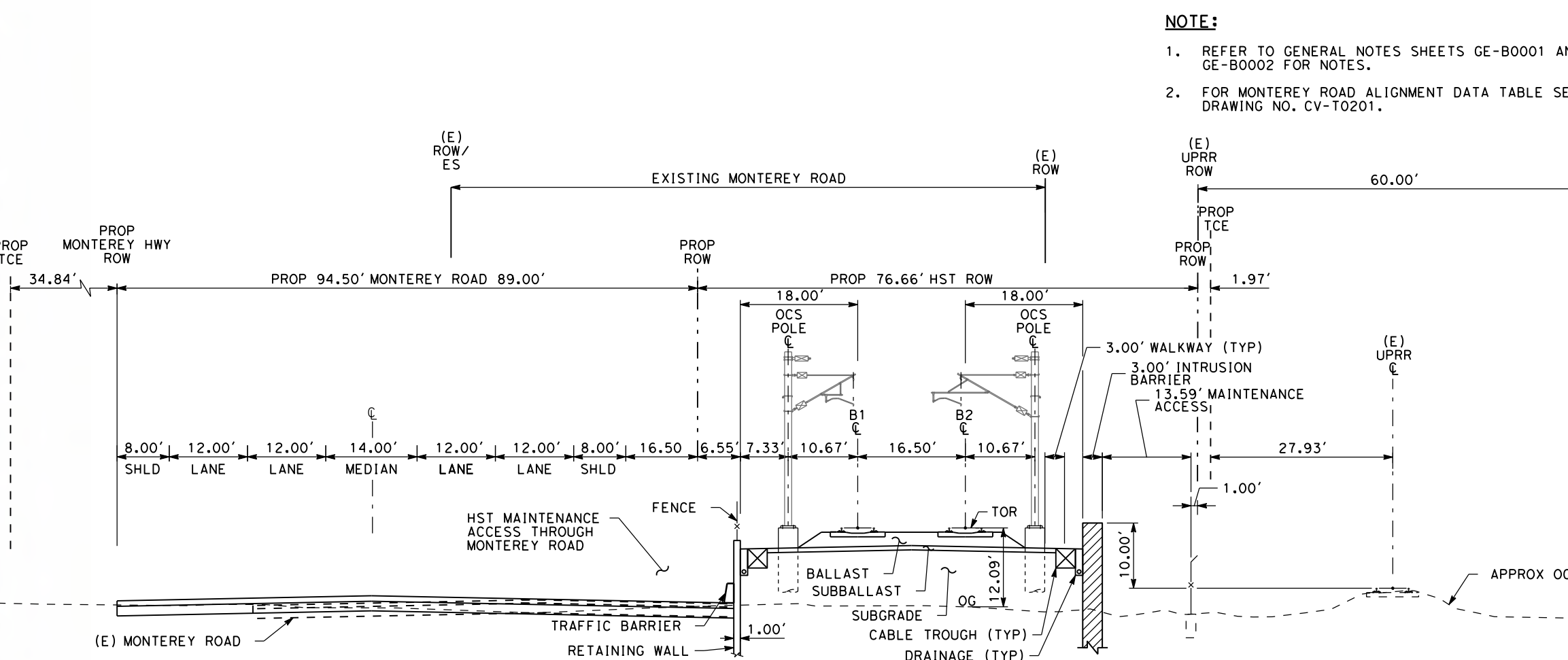

SECTION A
SCALE: 1"=20'
"B" 910+00

- NOTE:**
- REFER TO GENERAL NOTES SHEETS GE-B0001 AND GE-B0002 FOR NOTES.
 - FOR MONTEREY ROAD ALIGNMENT DATA TABLE SEE DRAWING NO. CV-T0201.

SAN JOSE TO CVY EIR/S: VOLUME III
ALTERNATIVE 2
BOOK
RECORD PEPD SUBMITTAL
SHEET
MAY 3, 2019

RECORD PEPD SUBMITTAL MAY 3, 2019 NOT FOR CONSTRUCTION	HNTB 1111 Broadway 9th Floor Oakland, CA 94607	CALIFORNIA High-Speed Rail Authority	CALIFORNIA HIGH-SPEED TRAIN PROJECT SAN JOSE TO MERCED MORGAN HILL AND GILROY EMBANKMENT TO DOWNTOWN GILROY COMPOSITE PLAN, PROFILE AND CROSS SECTIONS B907+00 TO B996+00	CONTRACT NO. HSR15-34 DRAWING NO. TT-D0804 SCALE AS SHOWN SHEET NO.
--	--	--	--	---

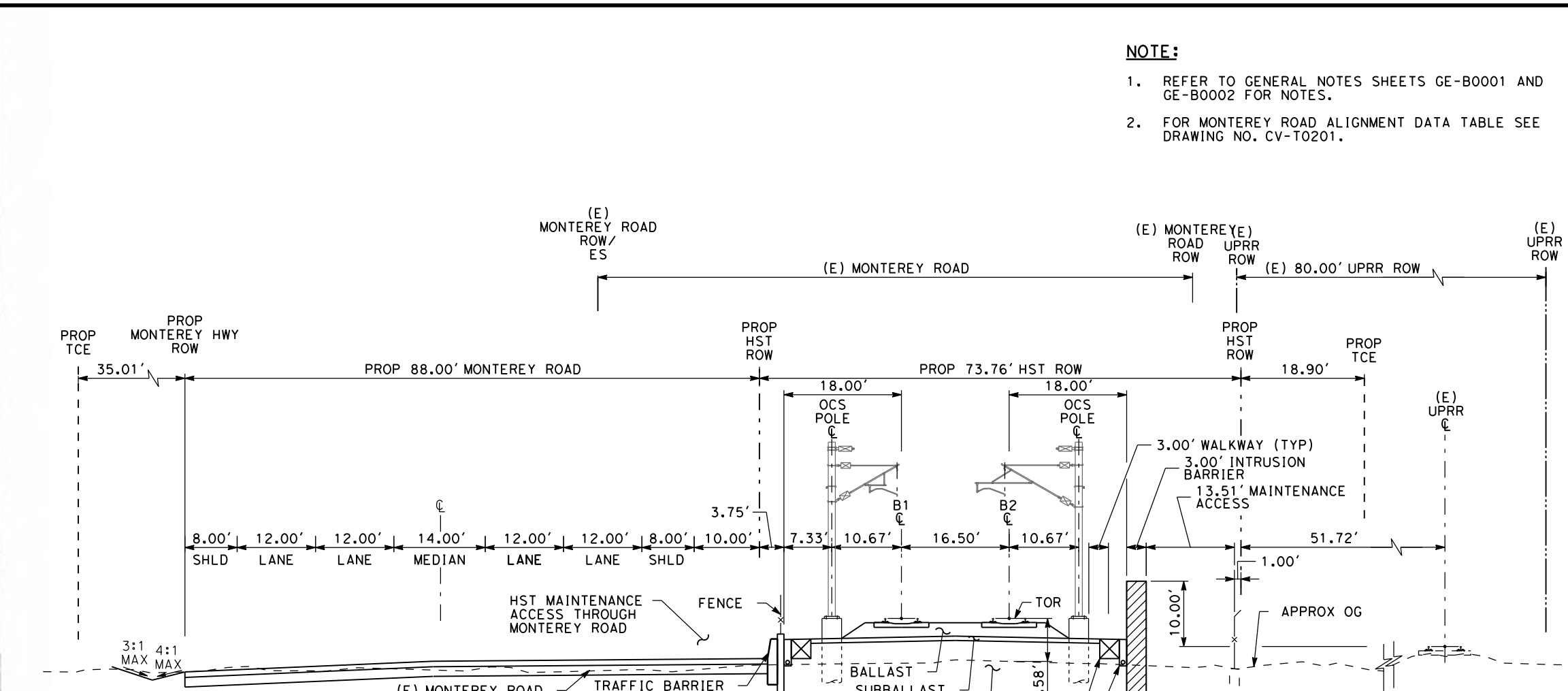
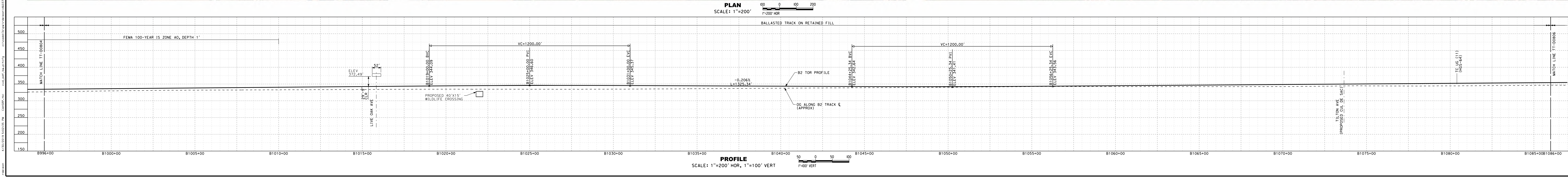
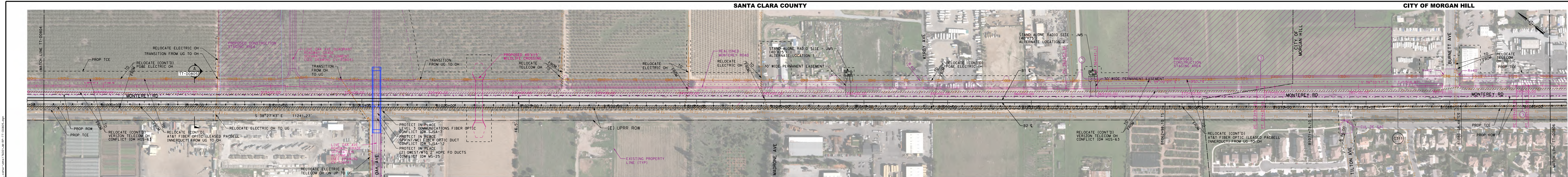

- NOTE:**
1. REFER TO GENERAL NOTES SHEETS GE-B0001 AND GE-B0002 FOR NOTES.
 2. FOR MONTEREY ROAD ALIGNMENT DATA TABLE SEE DRAWING NO. CV-10201.

SAN JOSE TO CVY EIR/S: VOLUME III
ALTERNATE RECORD PEPD SUBMITTAL
BOO
SHEET 14 OF 230
MAY 3, 2019

RECORD PEPD SUBMITTAL MAY 3, 2019 NOT FOR CONSTRUCTION		1111 Broadway 9th Floor Oakland, CA 94607		CALIFORNIA HIGH-SPEED TRAIN PROJECT SAN JOSE TO MERCED EMBAKMENT TO DOWNTOWN GILROY COMPOSITE PLAN, PROFILE AND CROSS SECTIONS B996+00 TO B1086+00	CONTRACT NO. HSR15-34 DRAWING NO. TT-D0805 SCALE AS SHOWN SHEET NO.
--	--	---	--	--	---

SANTA CLARA COUNTY

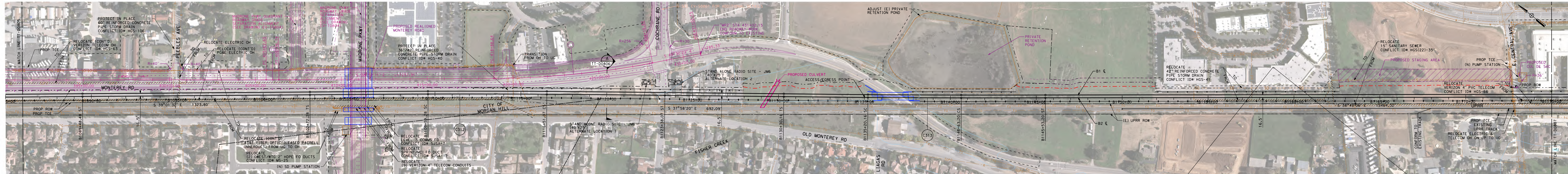

PLAN
SCALE: 1"=200'

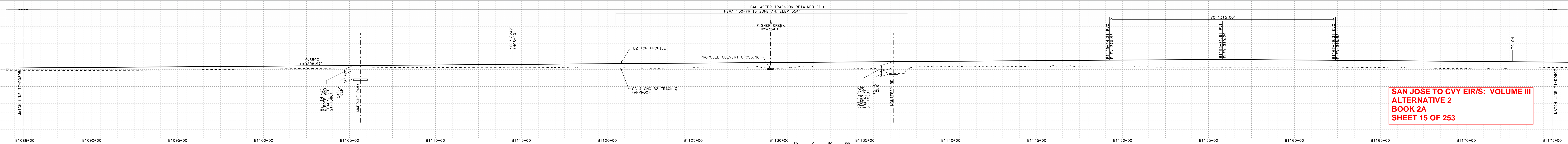

PROFILE
SCALE: 1"=200' HOR, 1"=100' VERT

**SAN JOSE TO CVY EIR/S: VOLUME III
ALTERNATIVE 2
BOOK 2A
SHEET 15 OF 253**

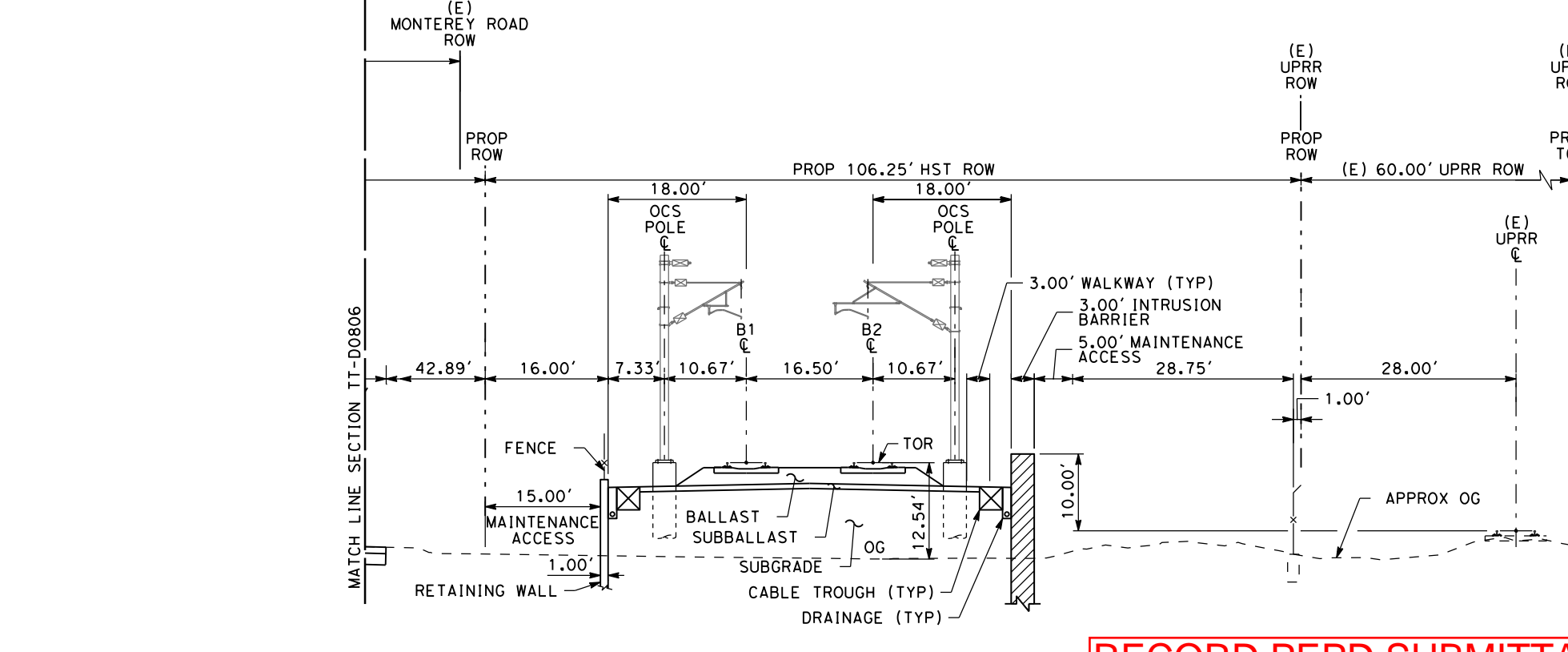
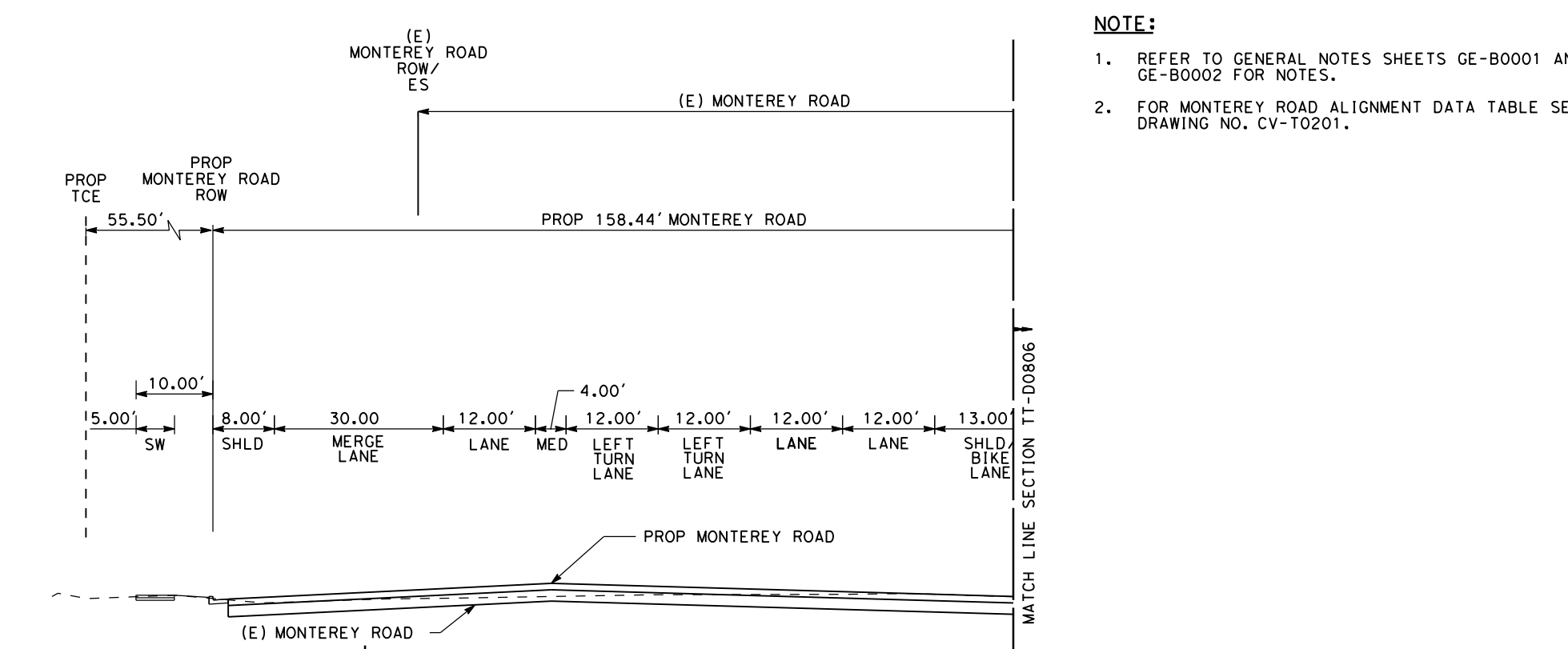

SECTION A
SCALE: 1"=20'
"B" 1120+00

- NOTE:**
1. REFER TO GENERAL NOTES SHEETS GE-B0001 AND GE-B0002 FOR NOTES.
 2. FOR MONTEREY ROAD ALIGNMENT DATA TABLE SEE DRAWING NO. CV-T0201.

**RECORD PEPP SUBMITTAL
MAY 3, 2019**

<p>RECORD PEPP SUBMITTAL MAY 3, 2019 NOT FOR CONSTRUCTION</p>	<p>HNTB 1111 Broadway 9th Floor Oakland, CA 94607</p>	<p>CALIFORNIA High-Speed Rail Authority</p>	<p>CALIFORNIA HIGH-SPEED TRAIN PROJECT SAN JOSE TO MERCED MORGAN HILL AND GILROY EMBANKMENT TO DOWNTOWN GILROY COMPOSITE PLAN, PROFILE AND CROSS SECTIONS B1086+00 TO B1175+00</p>	<p>CONTRACT NO. HSR15-34 DRAWING NO. TT-D0806 SCALE AS SHOWN SHEET NO.</p>
---	--	--	---	--

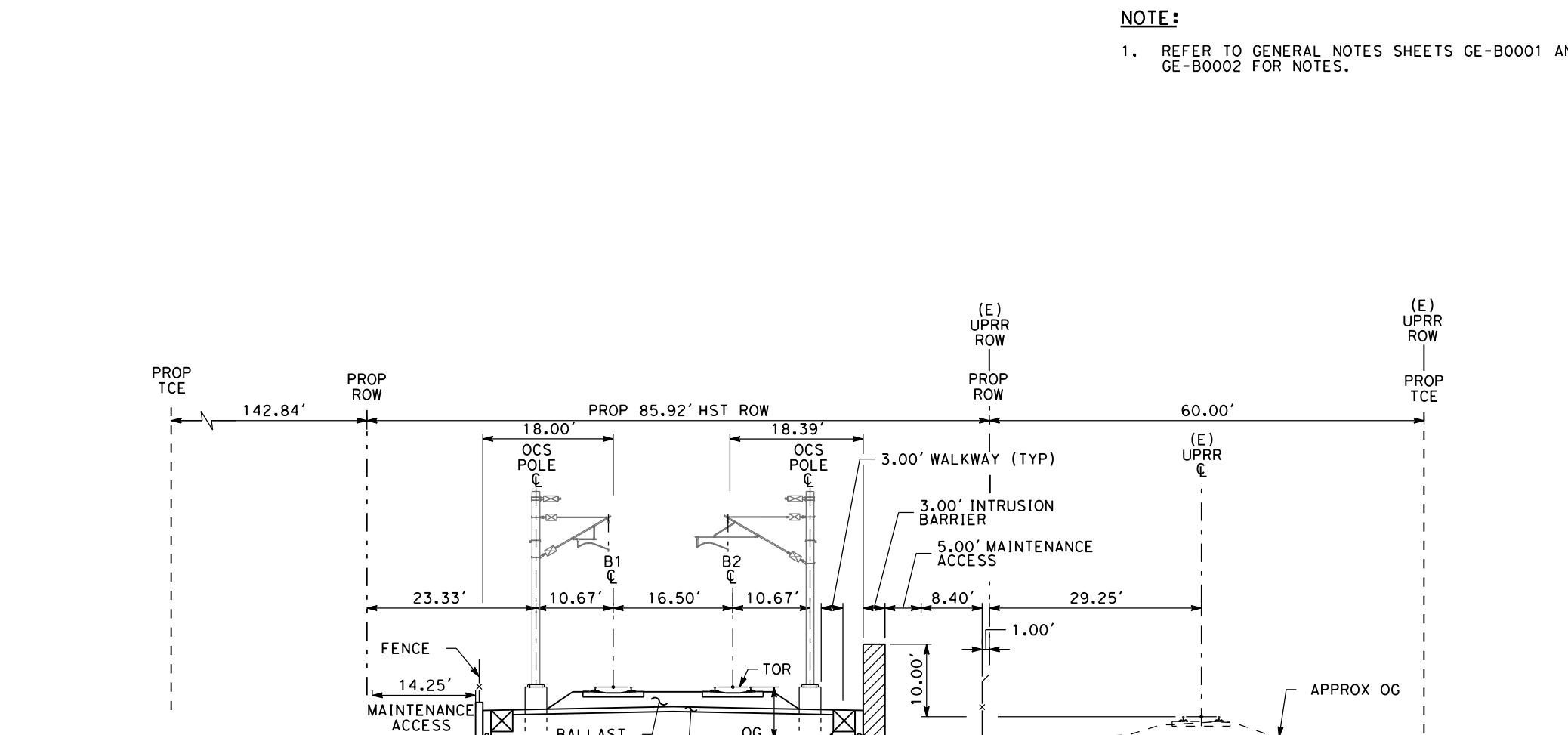
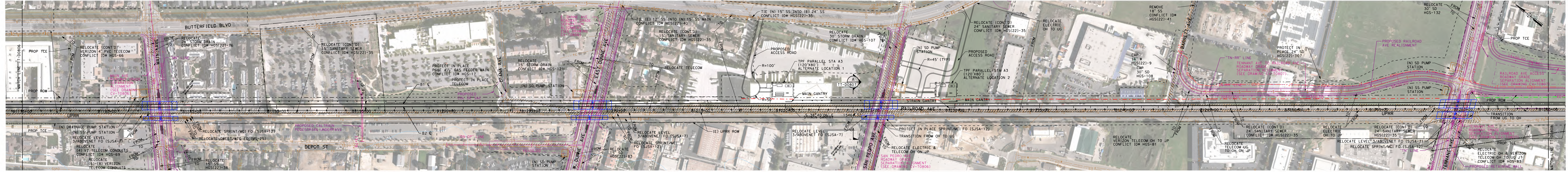

NOTE:
1. REFER TO GENERAL NOTES SHEETS GE-B0001 AND GE-B0002 FOR NOTES.

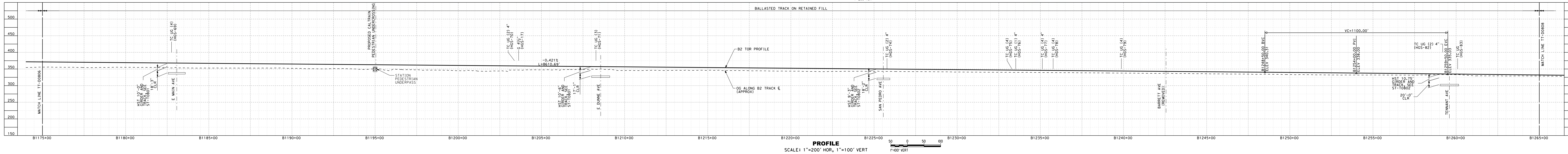

SAN JOSE TO CVY EIR/S: VOLUME III
ALTERNATE RECORD PEPD SUBMITTAL
BOOK 10 OF 250
MAY 3, 2019

RECORD PEPD SUBMITTAL MAY 3, 2019 NOT FOR CONSTRUCTION		1111 Broadway 9th Floor Oakland, CA 94607		CALIFORNIA HIGH-SPEED TRAIN PROJECT SAN JOSE TO MERCED MORGAN HILL AND GILROY EMBANKMENT TO DOWNTOWN GILROY COMPOSITE PLAN, PROFILE AND CROSS SECTIONS B1175+00 TO B1265+00	CONTRACT NO. HSR15-34 DRAWING NO. TT-D0807 SCALE AS SHOWN SHEET NO.
--	--	---	--	--	---

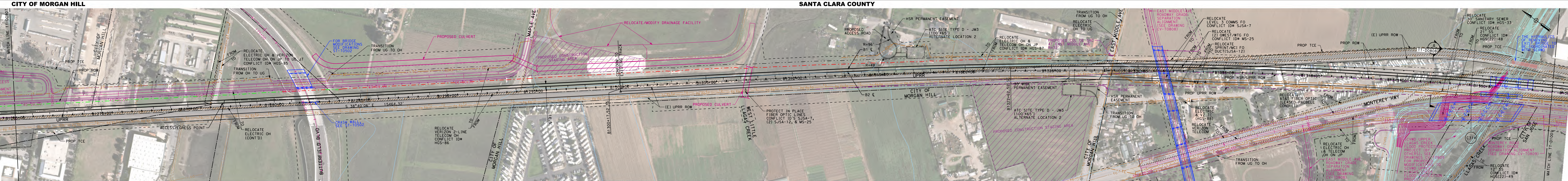

PLAN
SCALE: 1"=200'

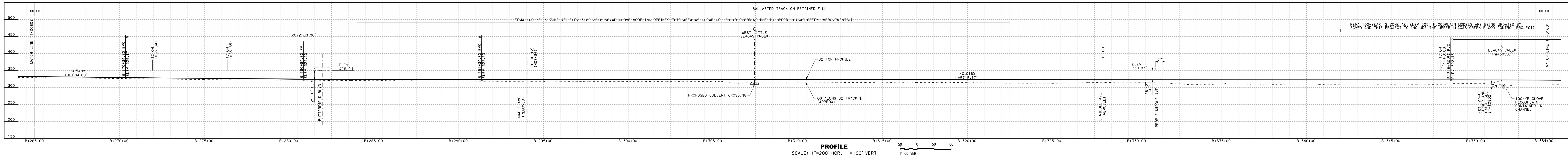

PROFILE
SCALE: 1"=200' HOR, 1"=100' VERT

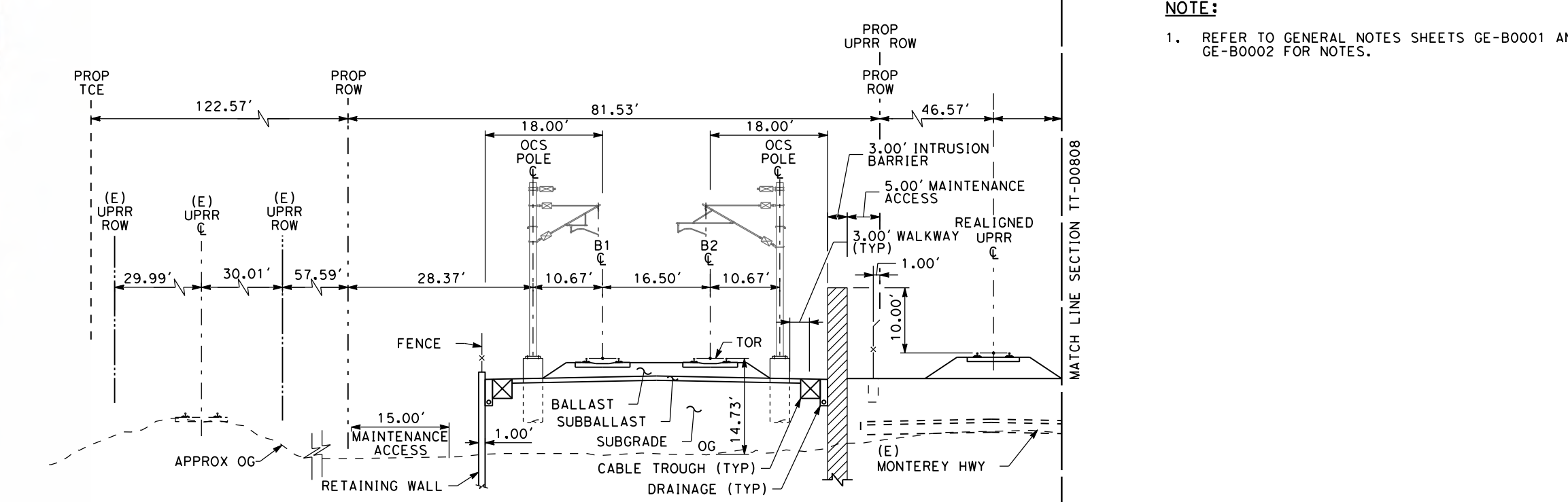

SECTION A
SCALE: 1"=20'
"B" 1347+00

NOTE:
1. REFER TO GENERAL NOTES SHEETS GE-B0001 AND GE-B0002 FOR NOTES.

SAN JOSE TO CVY EIR/S: VOLUME III
ALTERNATIVE 2
BOOK 2A
SHEET 17 OF 238

RECORD PERM MAY 3, 2019 NOT FOR CONSTRUCTION		1111 Broadway 9th Floor Oakland, CA 94607		CALIFORNIA HIGH-SPEED TRAIN PROJECT SAN JOSE TO MERCED MORGAN HILL AND GILROY EMBANKMENT TO DOWNTOWN GILROY COMPOSITE PLAN, PROFILE AND CROSS SECTIONS B1265+00 TO B1354+00	CONTRACT NO. HSR15-34 DRAWING NO. TT-D0808 SCALE AS SHOWN SHEET NO.
--	--	---	--	--	---



PLAN
SCALE: 1"=200'

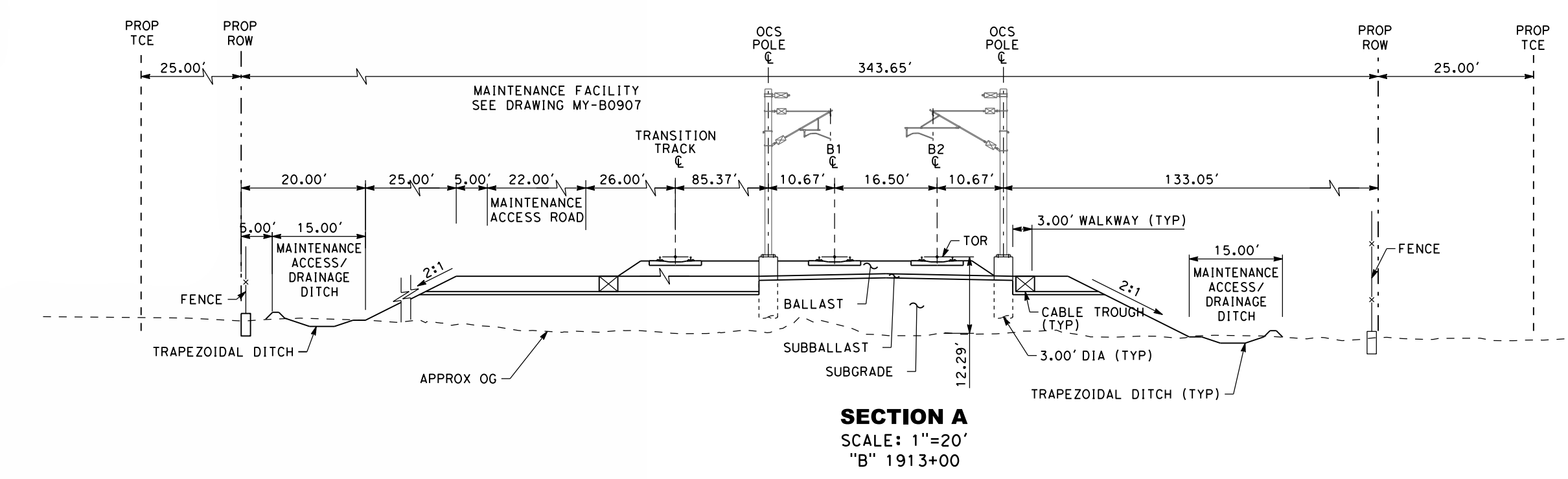

SECTION A
SCALE: 1"=20'
"B" 1913+00

NOTE:
1. REFER TO GENERAL NOTES SHEETS GE-B0001 AND GE-B0002 FOR NOTES.



PROFILE
SCALE: 1"=200' HOR, 1"=100' VERT

SAN JOSE TO CVY EIR/S: VOLUME III
ALTERNATIVE 2
BOOK 2A
SHEET 18 OF 238

RECORD PERP SUBMITTAL MAY 3, 2019 NOT FOR CONSTRUCTION		1111 Broadway 9th Floor Oakland, CA 94607		CALIFORNIA HIGH-SPEED TRAIN PROJECT SAN JOSE TO MERCED VIADUCT TO DOWNTOWN GILROY COMPOSITE PLAN, PROFILE AND CROSS SECTIONS B1855+00 TO B1930+00	CONTRACT NO. HSR15-34 DRAWING NO. TT-D0907 SCALE AS SHOWN SHEET NO.
--	--	---	--	---	---



PLAN
SCALE: 1"=200'
1"=200' HOR



PROFILE
SCALE: 1"=200' HOR, 1"=100' VERT
1"=100' VERT

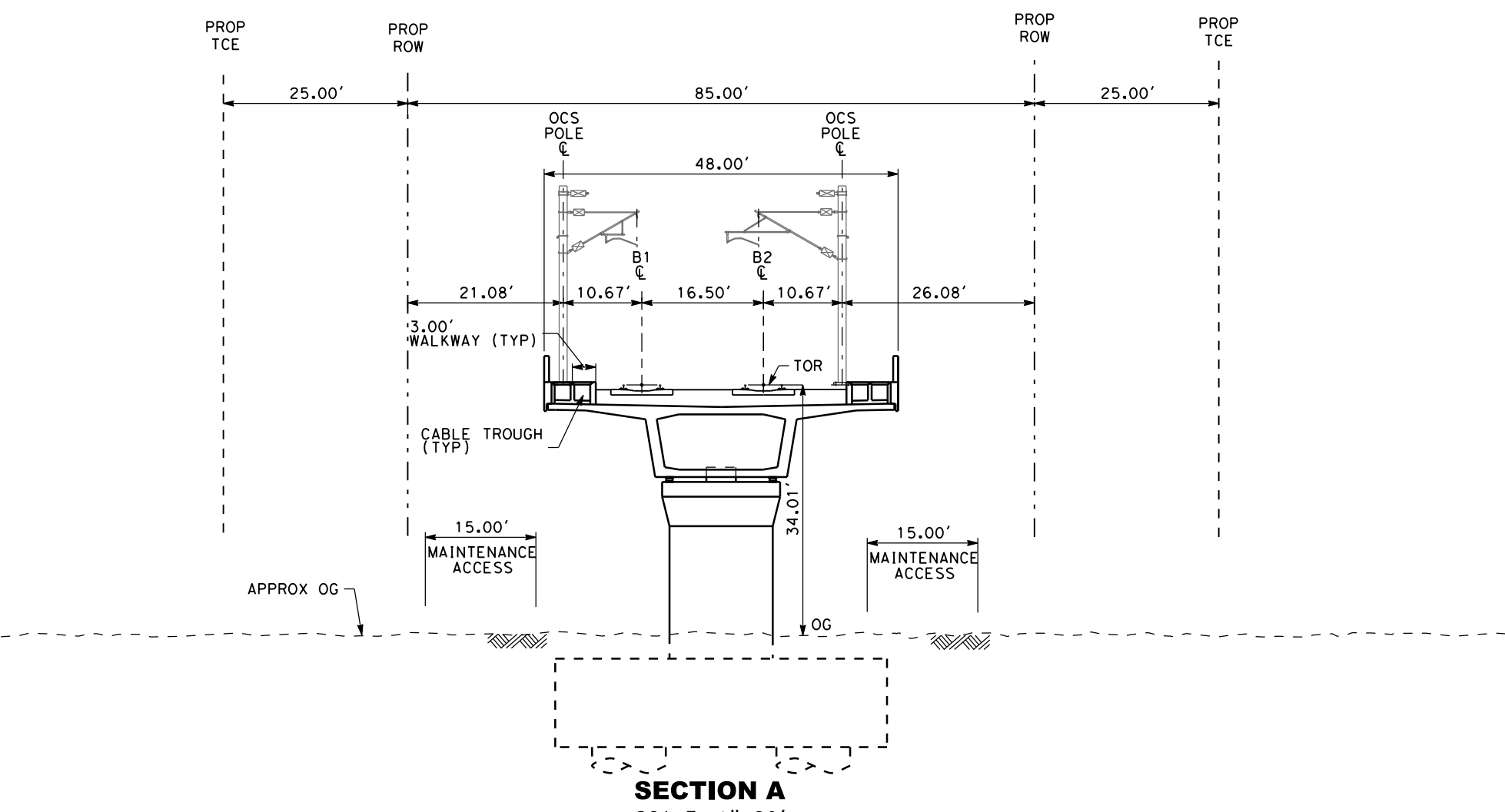

SECTION A
SCALE: 1"=20'
"B" 2006+00

- NOTES:**
- REFER TO GENERAL NOTES SHEETS GE-B0001 AND GE-B0002 FOR NOTES.
 - HSR ROW PROPOSED TO BE WIDENED BETWEEN HSR SB STATION 1957+70 TO STATION 2127+00 TO ACCOMMODATE FAULT RUPTURE CONDITIONS AT CALAVERAS FAULT. THE GROUND WEST OF CALAVERAS FAULT IS ASSUMED TO SHIFT 5' NORTH ALONG THE FAULT. WIDENED TRACK SECTION TO VARY BETWEEN 0' TO 5'.

SAN BENITO COUNTY

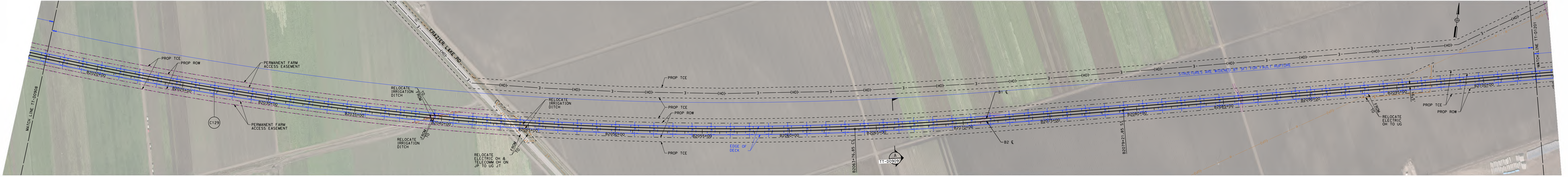

PLAN
SCALE: 1"=200'
1"=200' HOR

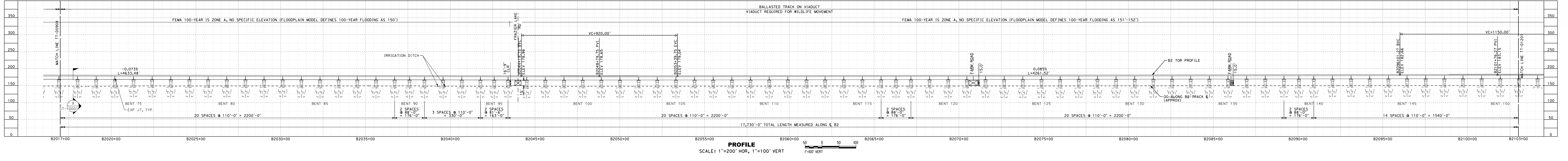

PROFILE
SCALE: 1"=200' HOR, 1"=100' VERT
1"=100' VERT

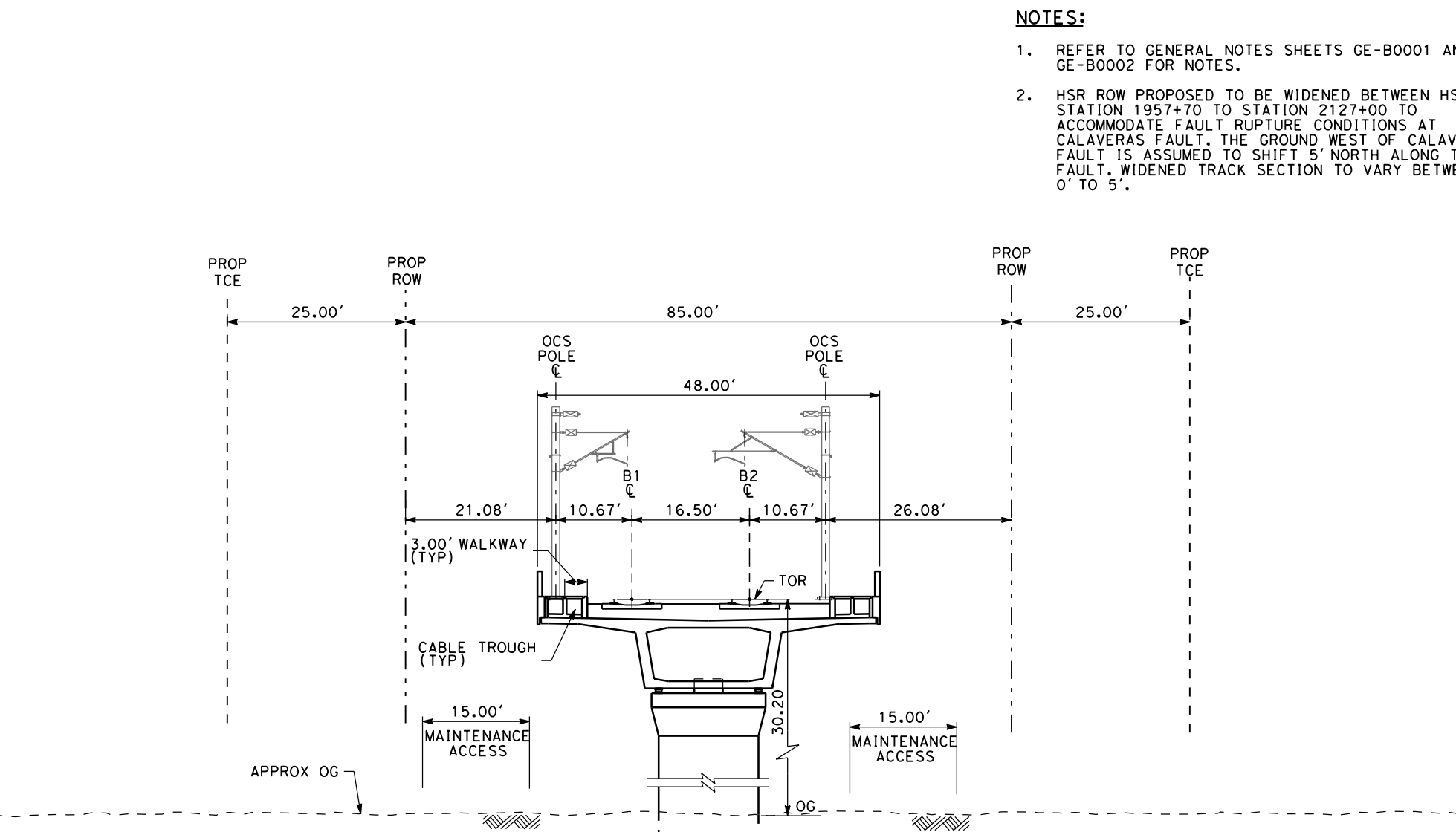

SECTION A
SCALE: 1"=20'
"B" 2066+00

- NOTES:**
- REFER TO GENERAL NOTES SHEETS GE-B0001 AND GE-B0002 FOR NOTES.
 - HSR ROW PROPOSED TO BE WIDENED BETWEEN HSR SB STATION 1957+70 TO STATION 2127+00 TO ACCOMMODATE FAULT RUPTURE CONDITIONS AT CALAVERAS FAULT. THE GROUND WEST OF CALAVERAS FAULT IS ASSUMED TO SHIFT 5' NORTH ALONG THE FAULT. WIDENED TRACK SECTION TO VARY BETWEEN 0' TO 5'.

SAN JOSE TO CVY EIR/S: VOLUME III
ALTERNATIVE 2
BOOK 2A
SHEET 20 OF 253

RECORD PREP SUBMITTAL MAY 3, 2019 NOT FOR CONSTRUCTION	HNTB 1111 Broadway 9th Floor Oakland, CA 94607	CALIFORNIA High-Speed Rail Authority	CALIFORNIA HIGH-SPEED TRAIN PROJECT SAN JOSE TO MERCED VIADUCT TO DOWNTOWN GILROY COMPOSITE PLAN, PROFILE AND CROSS SECTIONS B2017+00 TO B2103+00	CONTRACT NO. HSR15-34 DRAWING NO. TT-D0909 SCALE AS SHOWN SHEET NO.
--	--	--	---	---

- NOTES:**
- SEE DRAWING NO. TT-D0907 FOR MOWF LAYOUT.
 - SEE COMPOSITE TT DRAWINGS FOR UPRR TRACK ALIGNMENT.



UPRR FREIGHT TRACK PROFILE
 SCALE: 1"=200' HOR, 1"=100' VERT

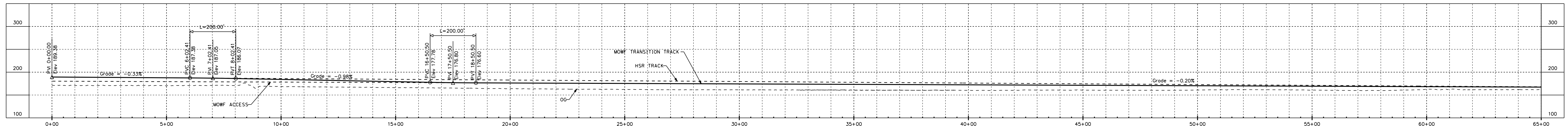
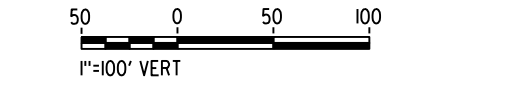

MOWF TRANSITION TRACK PROFILE
 SCALE: 1"=200' HOR, 1"=100' VERT

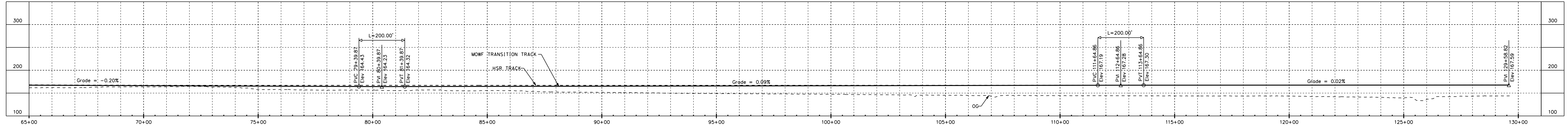
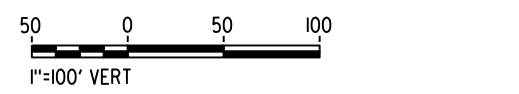

SAN JOSE TO CVY EIR/S: VOLUME III
ALTERNATIVE 2
BOOK 2A
SHEET 21 OF 253

RECORD PERM SUBMITTAL MAY 3, 2019 NOT FOR CONSTRUCTION	HNTB 1111 Broadway 9th Floor Oakland, CA 94607		CALIFORNIA HIGH-SPEED TRAIN PROJECT SAN JOSE TO MERCED VIADUCT TO DOWNTOWN GILROY UPRR FREIGHT AND TRANSITION TRACK PROFILES	CONTRACT NO. HSR15-34 DRAWING NO. TT-D0910 SCALE AS SHOWN SHEET NO.
---	--	--	---	---

2/20/2019 3:15:25 PM C:\gsd\15\rev\civil\enr\46337\comen\sheet11621\uppr-11-2019.dwg

SANTA CLARA COUNTY

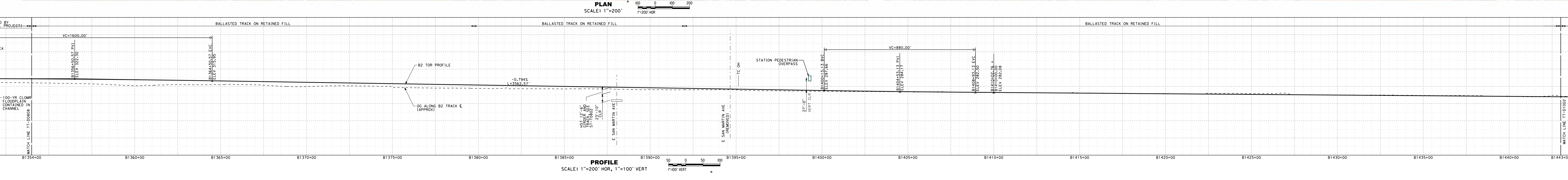
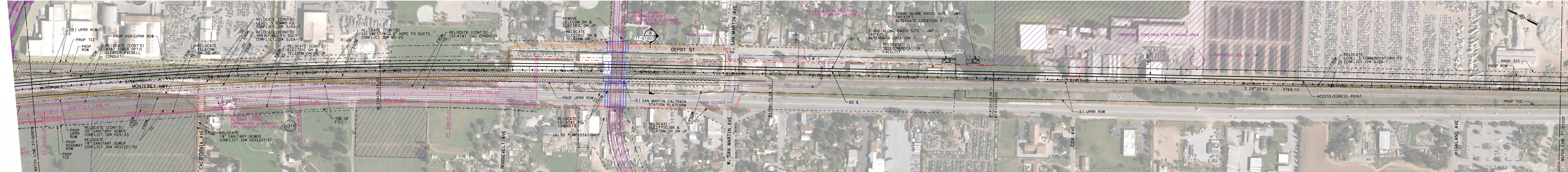

**SAN JOSE TO CVY EIR/S: VOLUME III
ALTERNATIVE 2
BOOK 2A
SHEET 22 OF 253**

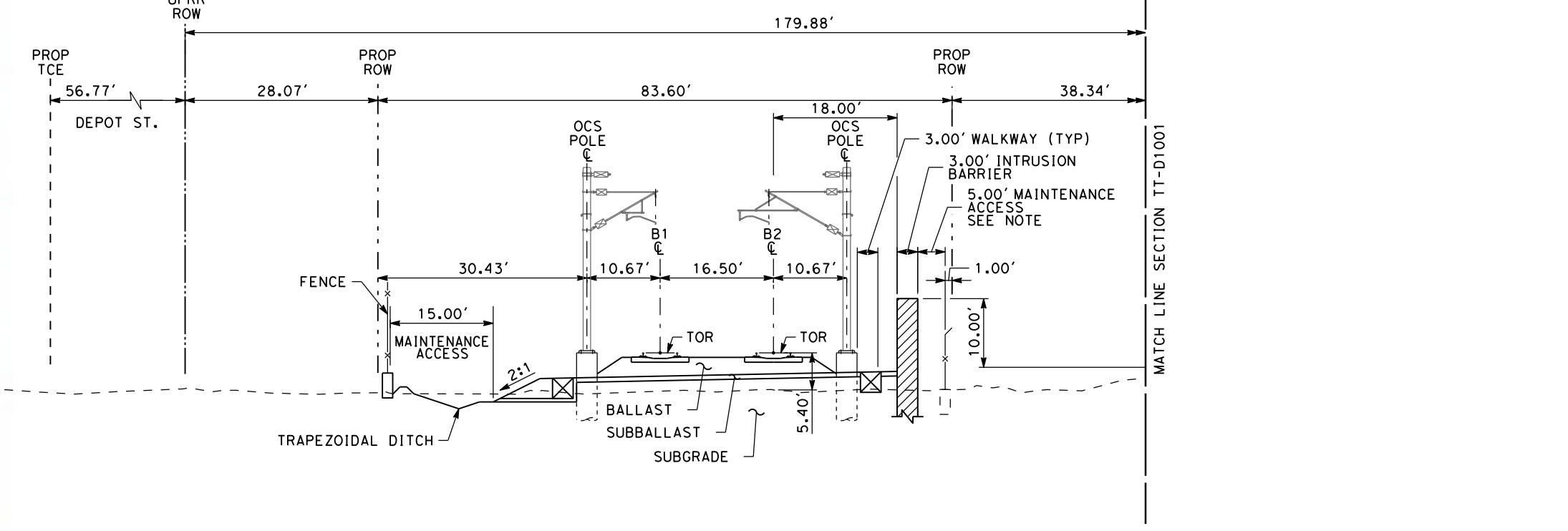

- NOTE:**
1. REFER TO GENERAL NOTES SHEETS GE-B0001 AND GE-B0002 FOR NOTES.
 2. FOR MAINTENANCE ACCESS WIDTH LESS THAN 10', MAINTENANCE ACCESS ALONG HSR CORRIDOR WILL BE ACCESSIBLE BY FOOT.

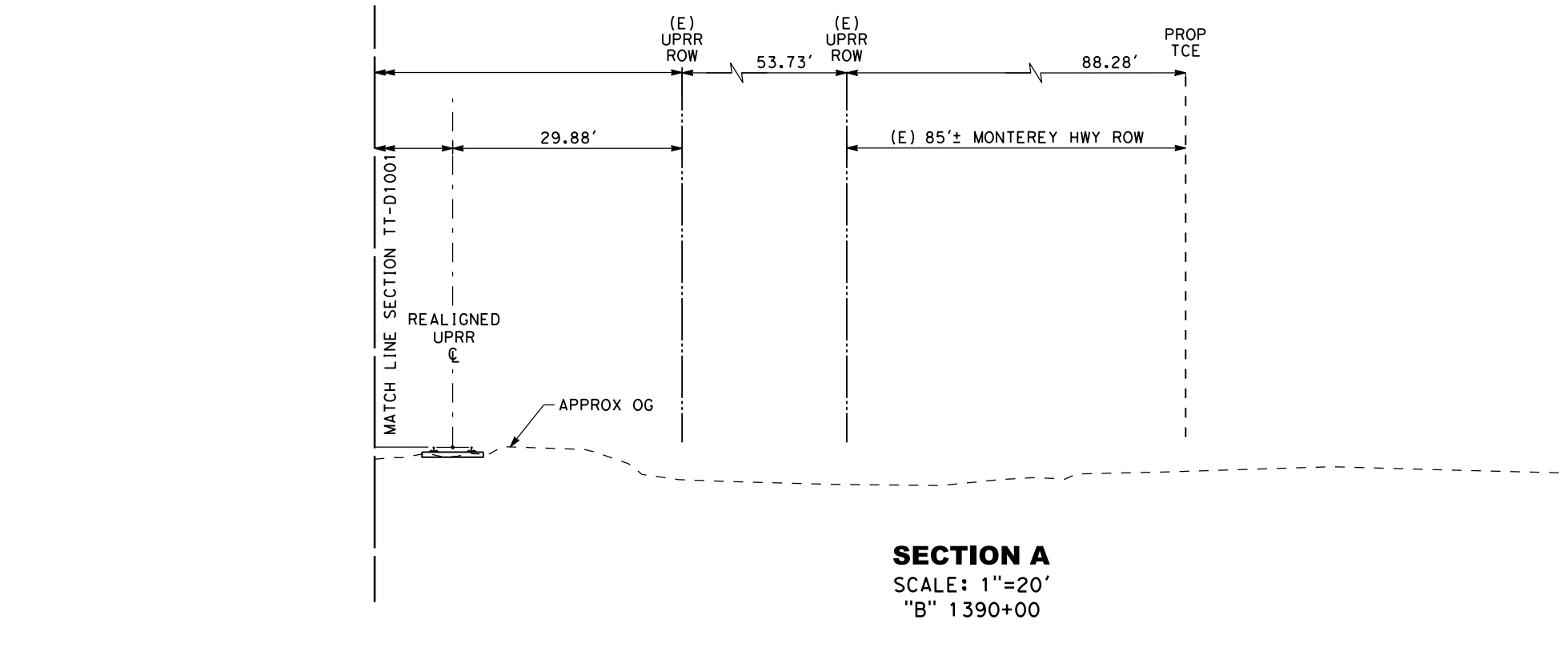

SECTION A
SCALE: 1"=20'
"B" 1390+00

RECORD PERP SUBMITTAL MAY 3, 2019 NOT FOR CONSTRUCTION	HNTB 1111 Broadway 9th Floor Oakland, CA 94607	CALIFORNIA High-Speed Rail Authority	CALIFORNIA HIGH-SPEED TRAIN PROJECT SAN JOSE TO MERCED MORGAN HILL AND GILROY EMBANKMENT TO DOWNTOWN GILROY COMPOSITE PLAN, PROFILE AND CROSS SECTIONS B1354+00 TO B1443+00	CONTRACT NO. HSR15-34 DRAWING NO. TT-D1001 SCALE AS SHOWN SHEET NO.
--	--	--	--	---

SANTA CLARA COUNTY

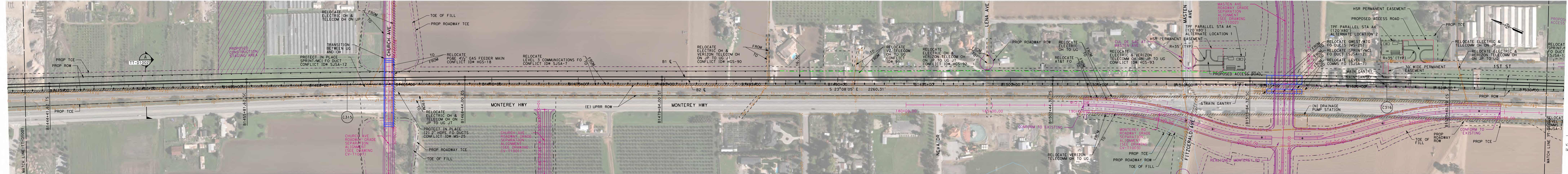

PLAN
SCALE: 1"=200'
1"=200' HOR

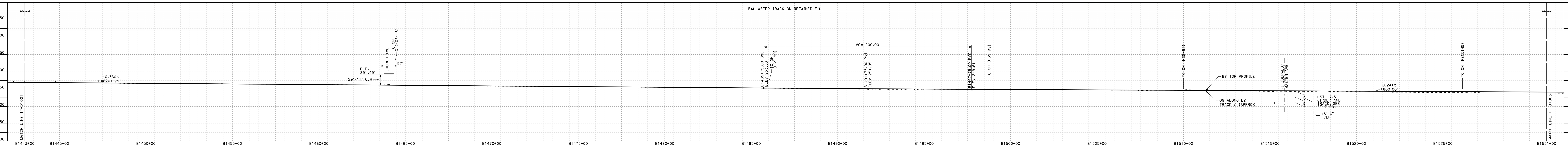

PROFILE
SCALE: 1"=200' HOR, 1"=100' VERT
1"=100' VERT

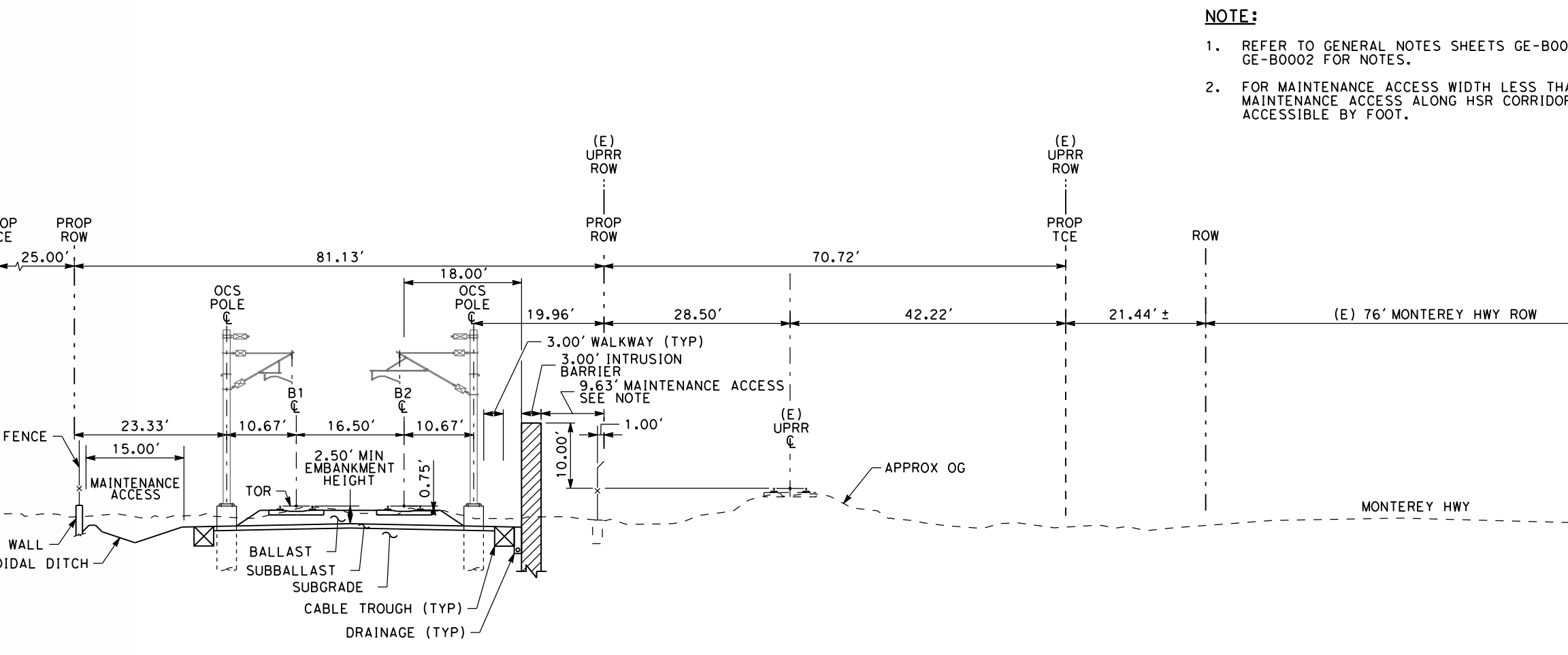

SECTION A
SCALE: 1"=20'
"B" 1450+00

- NOTE:**
- REFER TO GENERAL NOTES SHEETS GE-B0001 AND GE-B0002 FOR NOTES.
 - FOR MAINTENANCE ACCESS WIDTH LESS THAN 10', MAINTENANCE ACCESS ALONG HSR CORRIDOR WILL BE ACCESSIBLE BY FOOT.

SAN JOSE TO CVY EIR/S: VOLUME III
ALTERNATIVE 2
BOOK RECORD PEPP SUBMITTAL
SHEET MAY 3, 2019

RECORD PEPP SUBMITTAL MAY 3, 2019 NOT FOR CONSTRUCTION	1111 Broadway 9th Floor Oakland, CA 94607	CALIFORNIA High-Speed Rail Authority	CALIFORNIA HIGH-SPEED TRAIN PROJECT SAN JOSE TO MERCED MORGAN HILL AND GILROY EMBANKMENT TO DOWNTOWN GILROY COMPOSITE PLAN, PROFILE AND CROSS SECTIONS B1443+00 TO B1531+00	CONTRACT NO. HSR15-34 DRAWING NO. TT-D1002 SCALE AS SHOWN SHEET NO.
--	---	--------------------------------------	--	---

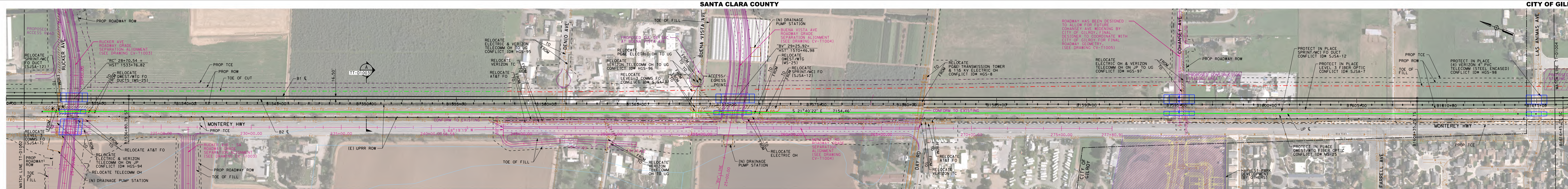

PLAN
SCALE: 1"=200'

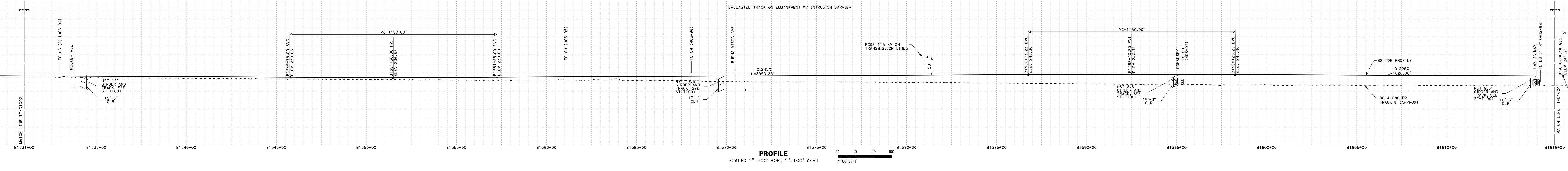

PROFILE
SCALE: 1"=200' HOR, 1"=100' VERT

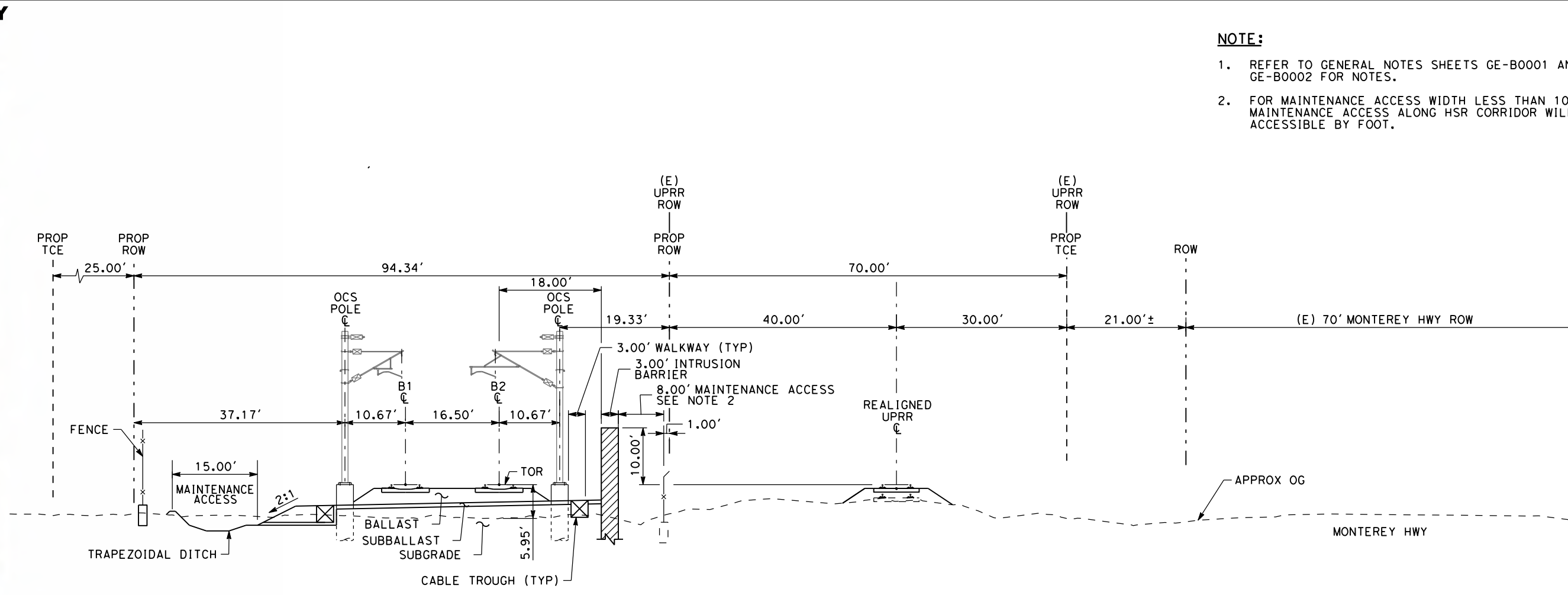

SECTION A
SCALE: 1"=20'
"B" 1550+00

- NOTE:**
- REFER TO GENERAL NOTES SHEETS GE-B0001 AND GE-B0002 FOR NOTES.
 - FOR MAINTENANCE ACCESS WIDTH LESS THAN 10', MAINTENANCE ACCESS ALONG HSR CORRIDOR WILL BE ACCESSIBLE BY FOOT.

SAN JOSE TO CVY EIR/S: VOLUME III
ALTERNATIVE 2
BOO RECORD PEPP SUBMITTAL
SHEET MAY 3, 2019

RECORD PEPP SUBMITTAL MAY 3, 2019 NOT FOR CONSTRUCTION	HNTB 1111 Broadway 9th Floor Oakland, CA 94607	CALIFORNIA High-Speed Rail Authority	CALIFORNIA HIGH-SPEED TRAIN PROJECT SAN JOSE TO MERCED MORGAN HILL AND GILROY EMBANKMENT TO DOWNTOWN GILROY COMPOSITE PLAN, PROFILE AND CROSS SECTIONS B1531+00 TO B1616+00	CONTRACT NO. HSR15-34 DRAWING NO. TT-D1003 SCALE AS SHOWN SHEET NO.
---	--	--	--	---

2/20/2019 3:10:15 PM C:\p02\15110151.dwg CALHSR15-34.ctb C:\Users\jshim\OneDrive\Documents\15110151.ctb

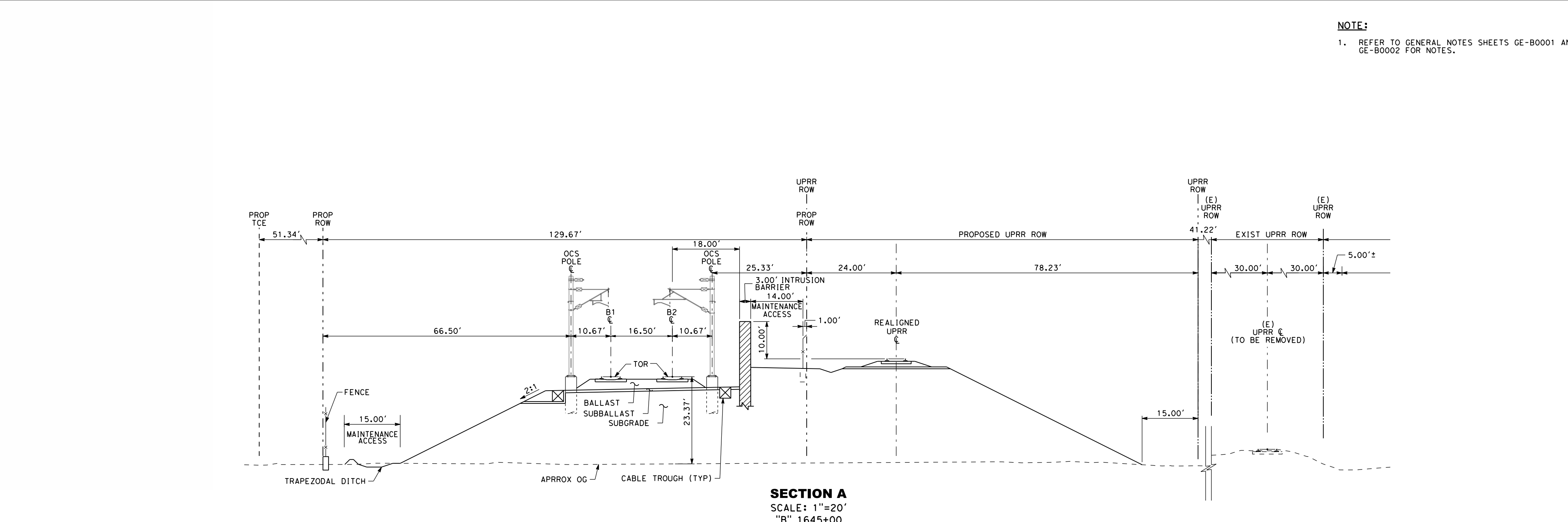
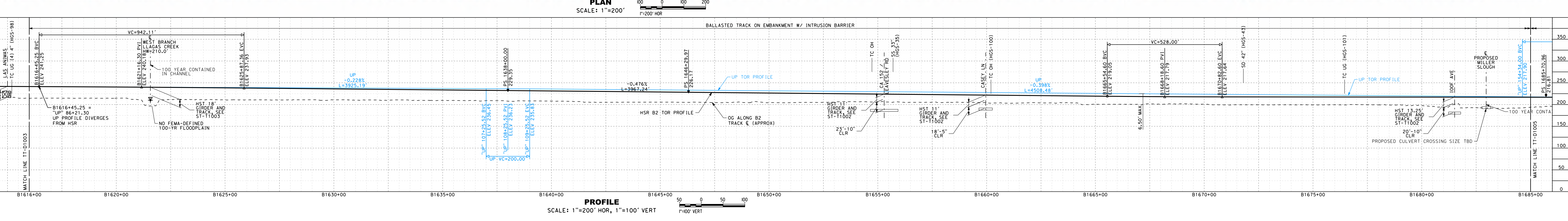
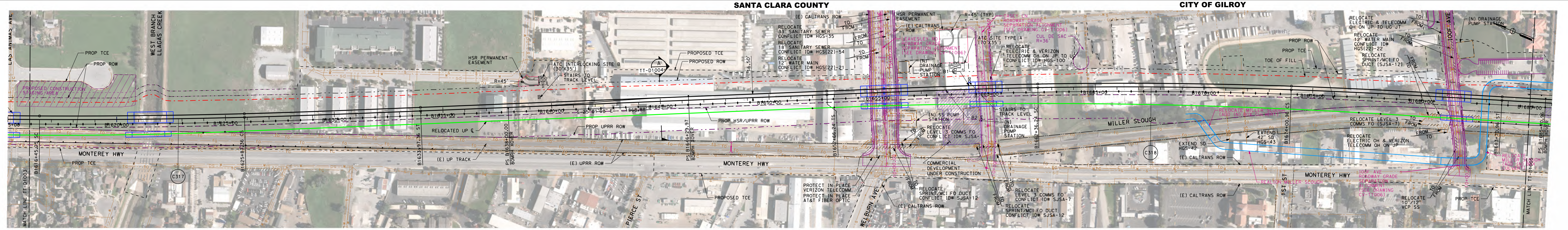

NOTE:
1. REFER TO GENERAL NOTES SHEETS GE-B0001 AND GE-B0002 FOR NOTES.

SAN JOSE TO CVY EIR/S: VOLUME III
ALTERNATIVE 2
BOOK 2A
SHEET 25 OF 253

RECORD PERP SUBMITTAL MAY 3, 2019 NOT FOR CONSTRUCTION		1111 Broadway 9th Floor Oakland, CA 94607		CALIFORNIA HIGH-SPEED TRAIN PROJECT SAN JOSE TO MERCED MORGAN HILL AND GILROY EMBANKMENT TO DOWNTOWN GILROY COMPOSITE PLAN, PROFILE AND CROSS SECTIONS B1616+00 TO B1685+00	CONTRACT NO. HSR15-34 DRAWING NO. TT-D1004 SCALE AS SHOWN SHEET NO.
---	--	---	--	--	---

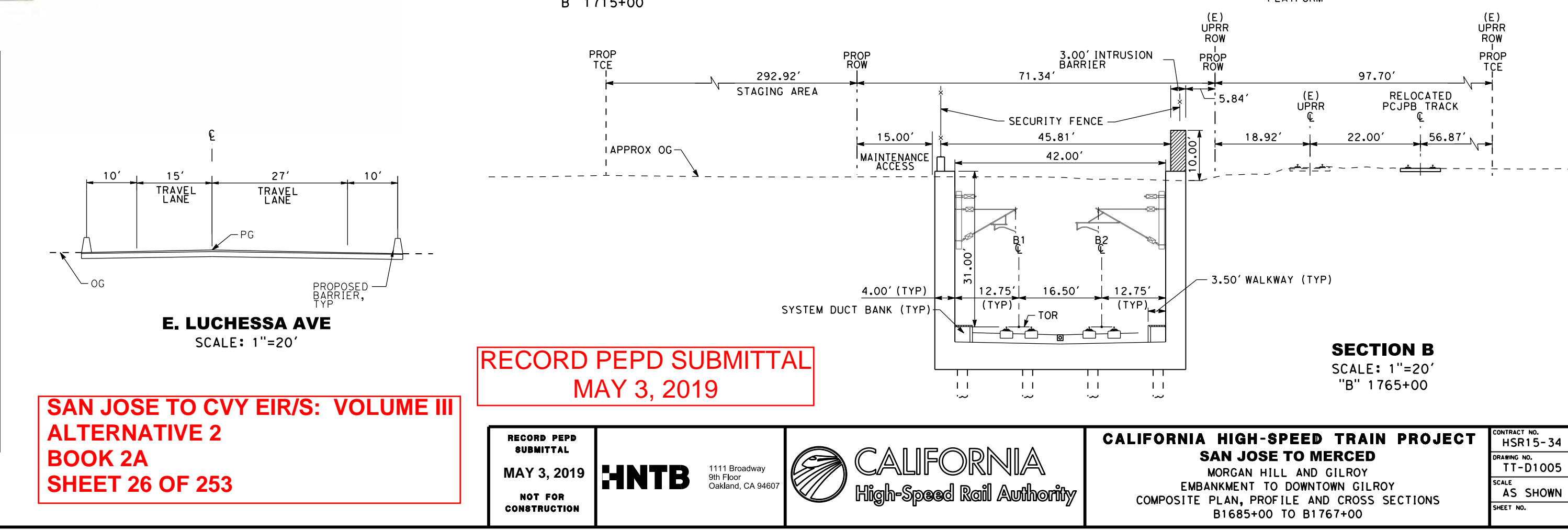
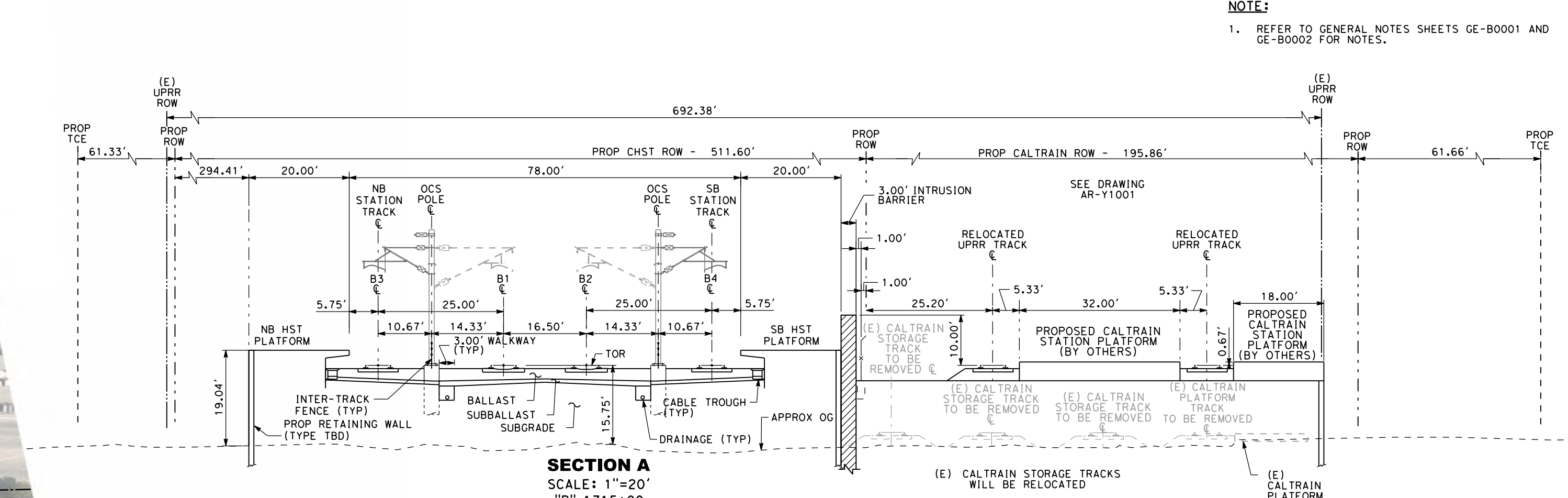
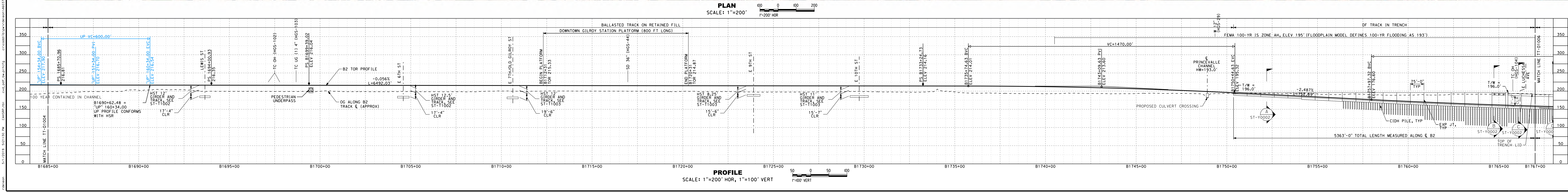


SAN JOSE TO CVY EIR/S: VOLUME III
ALTERNATIVE 2
BOOK 2A
SHEET 26 OF 253

RECORD PEPD SUBMITTAL
MAY 3, 2019

RECORD PEPD SUBMITTAL MAY 3, 2019 NOT FOR CONSTRUCTION		1111 Broadway 9th Floor Oakland, CA 94607		CALIFORNIA HIGH-SPEED TRAIN PROJECT SAN JOSE TO MERCED MORGAN HILL AND GILROY EMBANKMENT TO DOWNTOWN GILROY COMPOSITE PLAN, PROFILE AND CROSS SECTIONS B1685+00 TO B1767+00	CONTRACT NO. HSR15-34 DRAWING NO. TT-D1005 SCALE AS SHOWN SHEET NO.
---	--	---	--	--	---

NOTE:
1. REFER TO GENERAL NOTES SHEETS GE-B0001 AND GE-B0002 FOR NOTES.

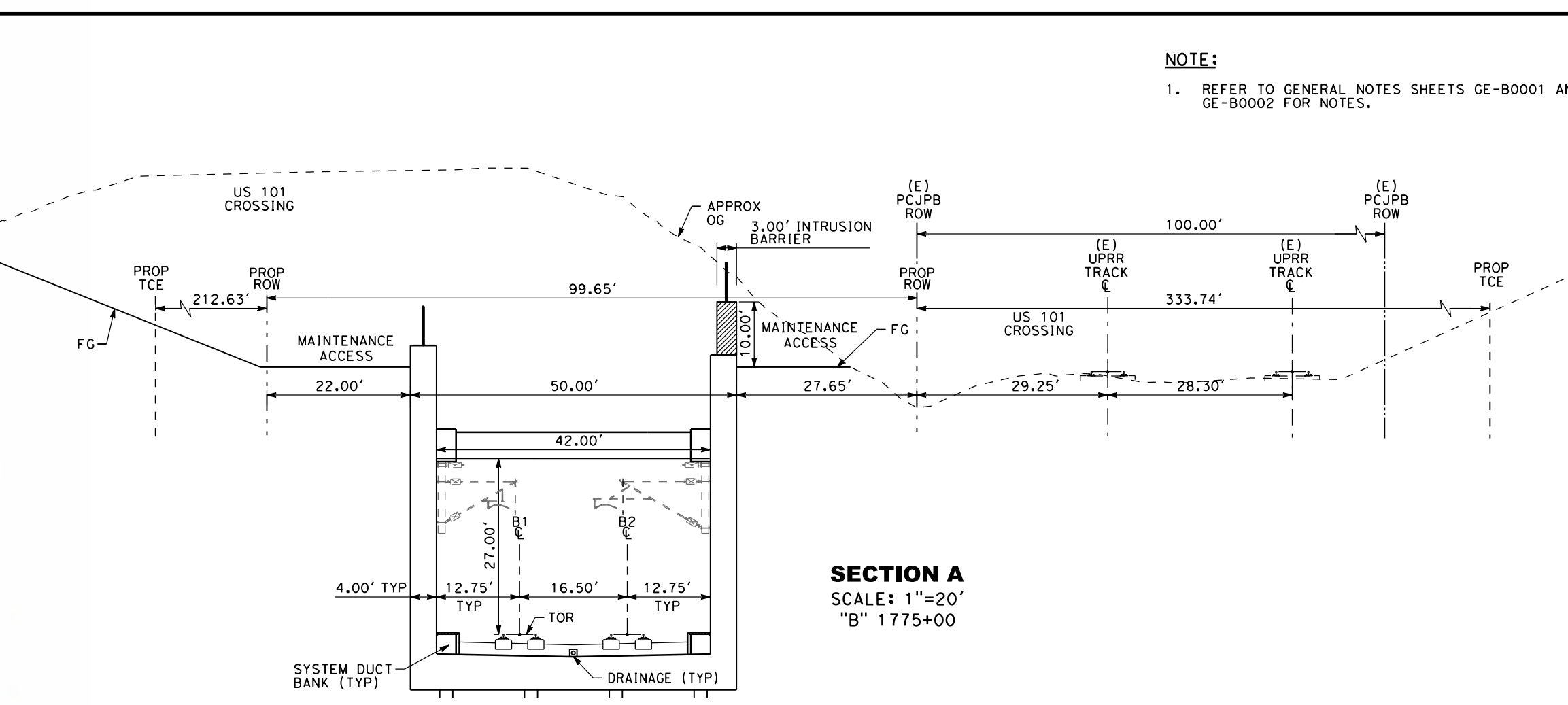
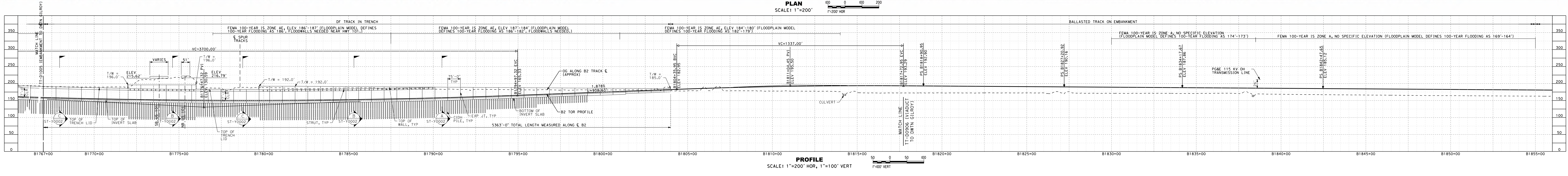
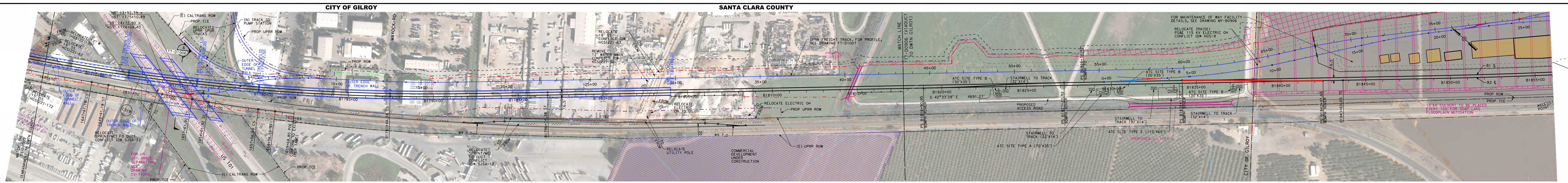

NOTE:
1. REFER TO GENERAL NOTES SHEETS GE-B001 AND GE-B002 FOR NOTES.

SAN JOSE TO CVY EIR/S: VOLUME III
ALTER RECORD PEPP SUBMITTAL
BOOK
SHEET 17 OF 200
MAY 3, 2019

RECORD PEPP SUBMITTAL MAY 3, 2019 NOT FOR CONSTRUCTION		1111 Broadway 9th Floor Oakland, CA 94607		CALIFORNIA HIGH-SPEED TRAIN PROJECT SAN JOSE TO MERCED MORGAN HILL AND GILROY EMBANKMENT TO DOWNTOWN GILROY COMPOSITE PLAN, PROFILE AND CROSS SECTIONS B1767+00 TO B1855+00	CONTRACT NO. HSR15-34 DRAWING NO. TT-D1006 SCALE AS SHOWN SHEET NO.
--	--	---	--	--	---

- NOTES:**
- SEE DRAWING No. TT-D1006 FOR MOWF LAYOUT.
 - SEE COMPOSITE TT DRAWINGS FOR UPRR TRACK ALIGNMENT.



UPRR FREIGHT TRACK PROFILE
 SCALE: 1"=200' HOR, 1"=100' VERT

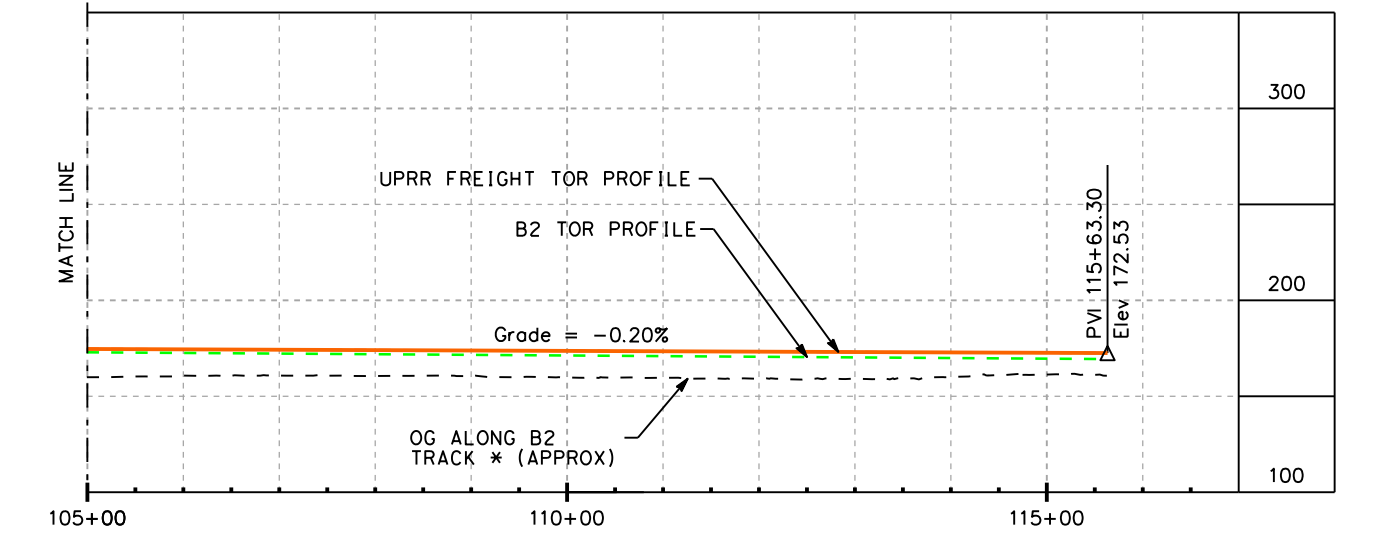

SAN JOSE TO CVY EIR/S: VOLUME III
ALTERNATIVE 2
BOOK 2A
SHEET 28 OF 253

RECORD PERP SUBMITTAL
 MAY 3, 2019
 NOT FOR CONSTRUCTION



1111 Broadway
 9th Floor
 Oakland, CA 94607



CALIFORNIA HIGH-SPEED TRAIN PROJECT
SAN JOSE TO MERCED
 MORGAN HILL AND GILROY
 EMBANKMENT TO DOWNTOWN GILROY
 UPRR FREIGHT TRACK PROFILE

CONTRACT NO. HSR15-34
 DRAWING NO. TT-D1007
 SCALE AS SHOWN
 SHEET NO.

USER: DATE: TIME: #FILE: #LINES: #PAGES:

SAN BENITO COUNTY

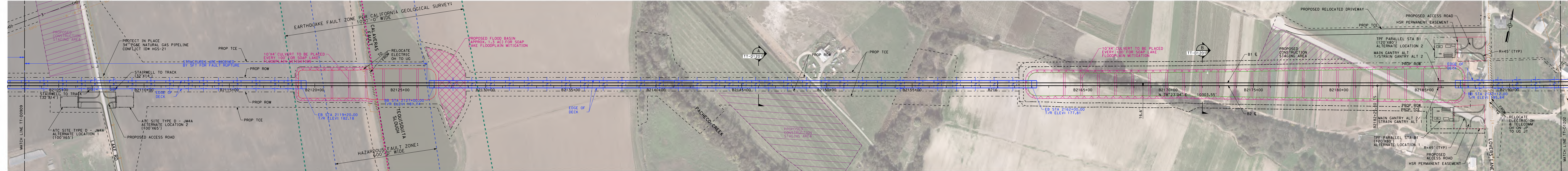

PLAN
SCALE: 1"=200'

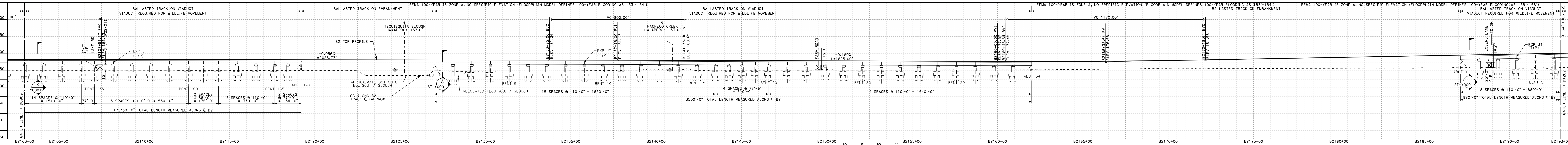

PROFILE
SCALE: 1"=200' HOR, 1"=100' VERT

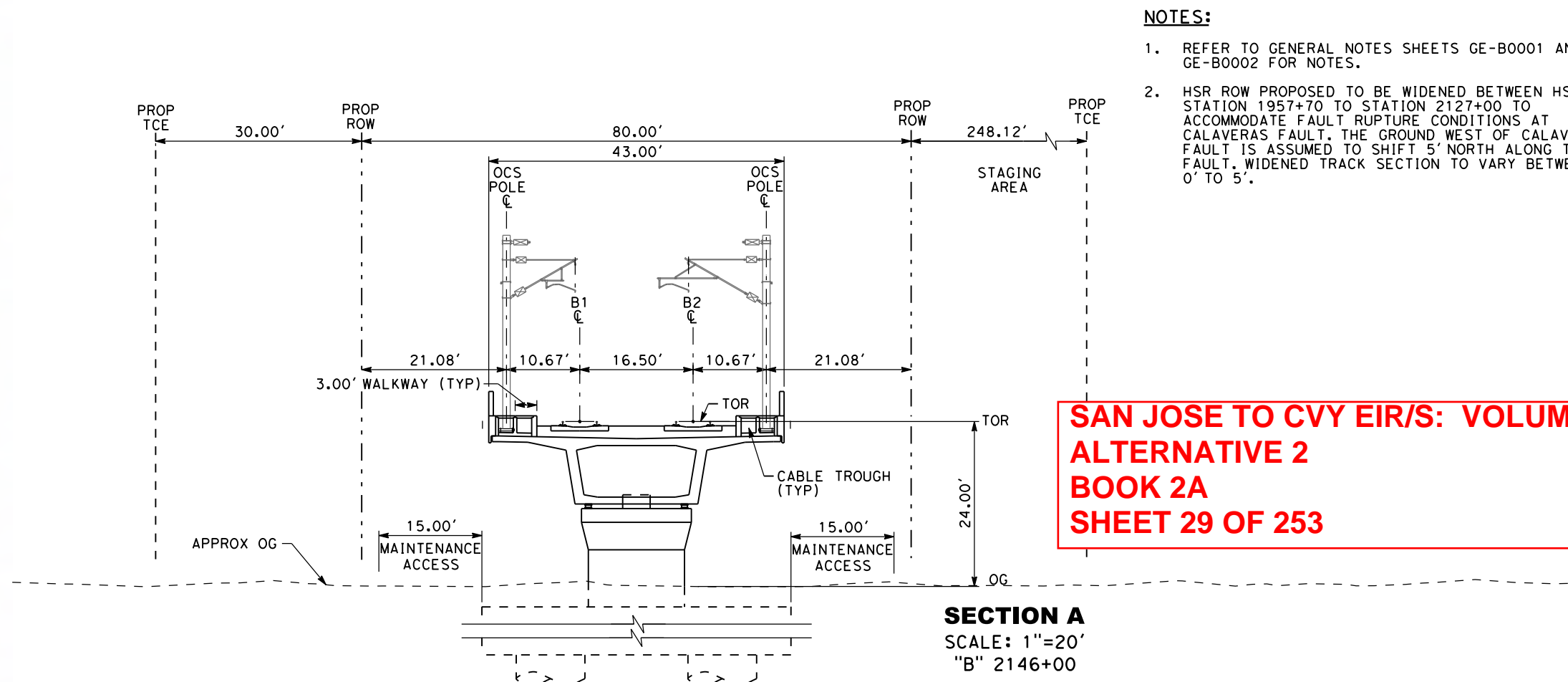

SECTION A
SCALE: 1"=20'
"B" 2146+00

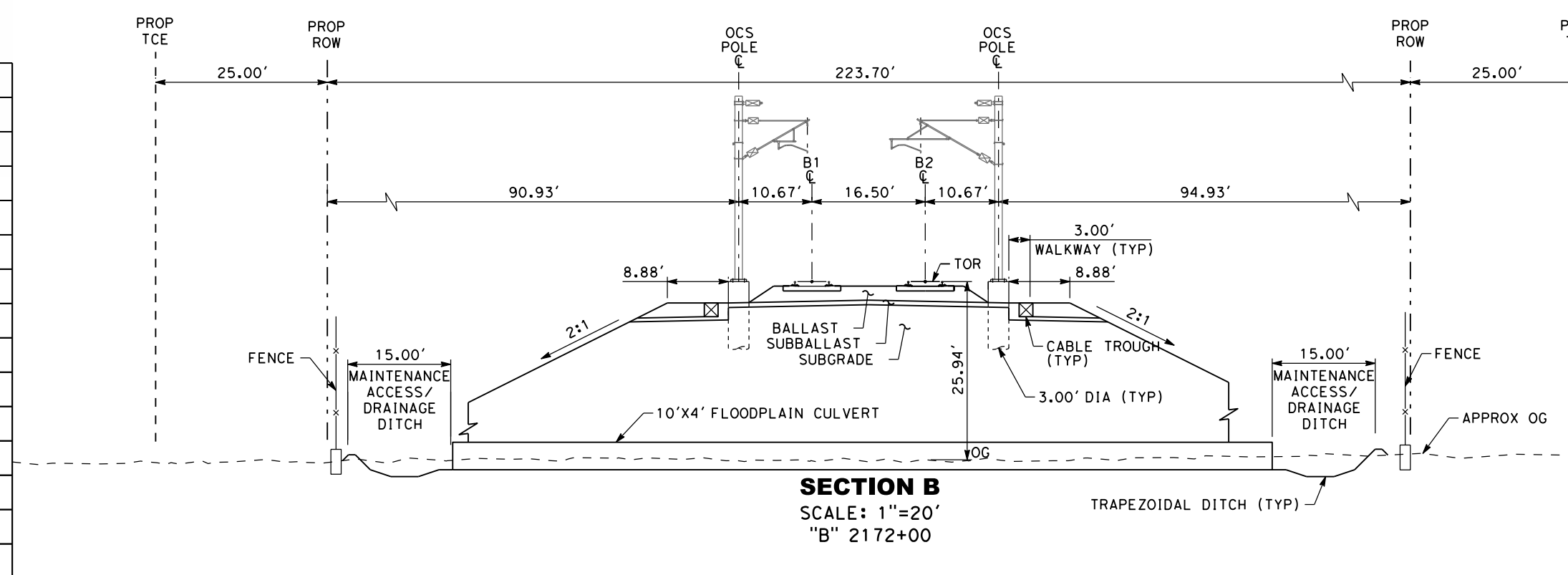

SECTION B
SCALE: 1"=20'
"B" 2172+00

- NOTES:**
- REFER TO GENERAL NOTES SHEETS GE-B0001 AND GE-B0002 FOR NOTES.
 - HSR ROW PROPOSED TO BE WIDENED BETWEEN HSR SB STATION 1957+70 TO STATION 2127+00 TO ACCOMMODATE FAULT RUPTURE CONDITIONS AT CALAVERAS FAULT. THE GROUND WEST OF CALAVERAS FAULT IS ASSUMED TO SHIFT 5' NORTH ALONG THE FAULT. WIDENED TRACK SECTION TO VARY BETWEEN 0' TO 5'.

SAN JOSE TO CVY EIR/S: VOLUME III
ALTERNATIVE 2
BOOK 2A
SHEET 29 OF 253

<p>RECORD PERP SUBMITTAL MAY 3, 2019 NOT FOR CONSTRUCTION</p>	<p>HNTB 1111 Broadway 9th Floor Oakland, CA 94607</p>	<p>CALIFORNIA High-Speed Rail Authority</p>	<p>CALIFORNIA HIGH-SPEED TRAIN PROJECT SAN JOSE TO MERCED VIADUCT TO DOWNTOWN GILROY COMPOSITE PLAN, PROFILE AND CROSS SECTIONS B2103+00 TO B2193+00</p>	<p>CONTRACT NO. HSR15-34 DRAWING NO. TT-D1201 SCALE AS SHOWN SHEET NO.</p>
---	--	--	--	--

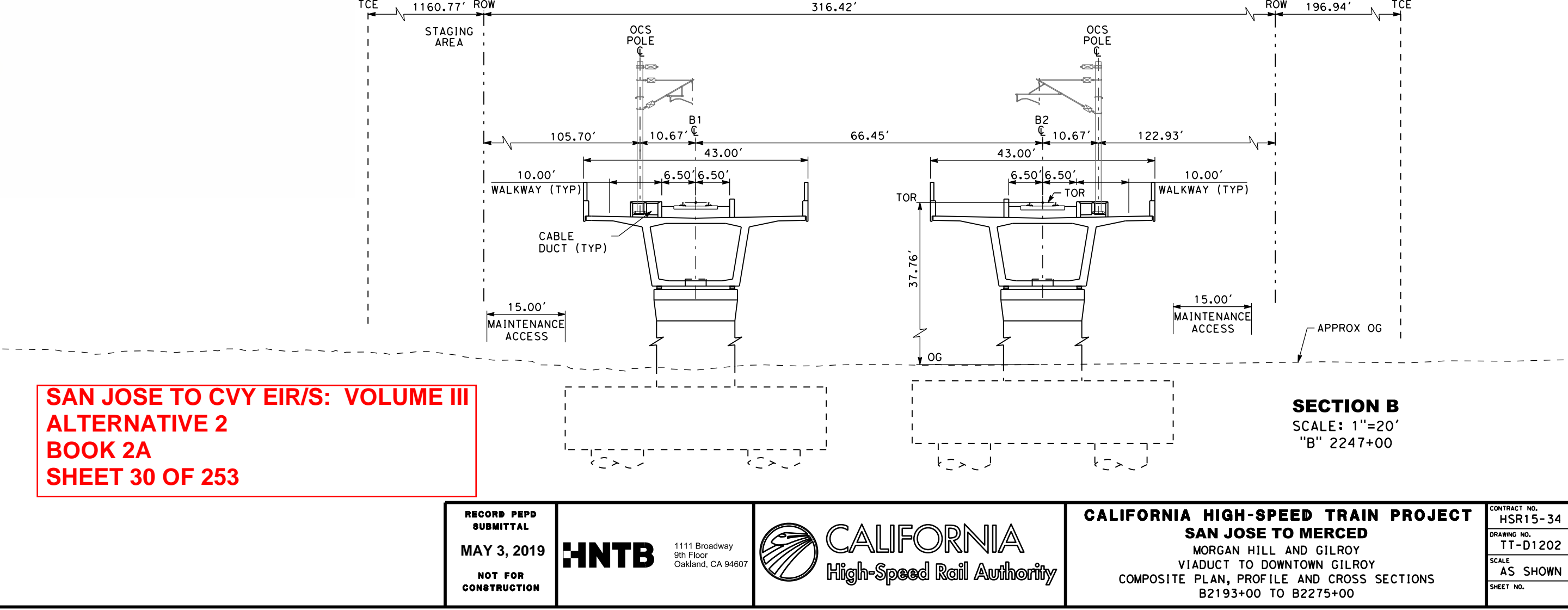
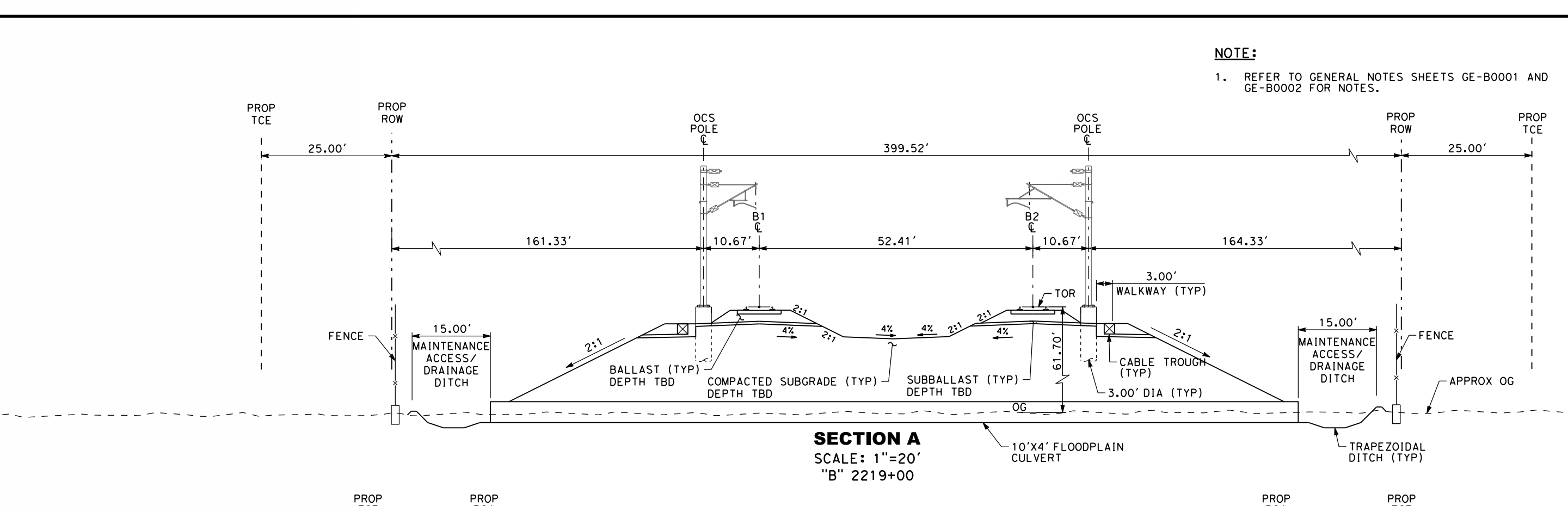
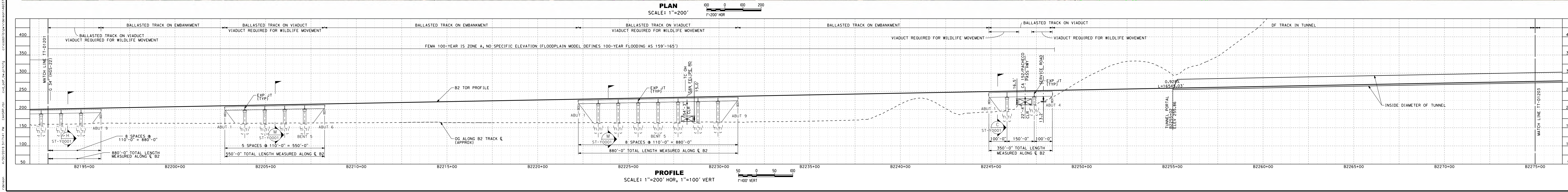
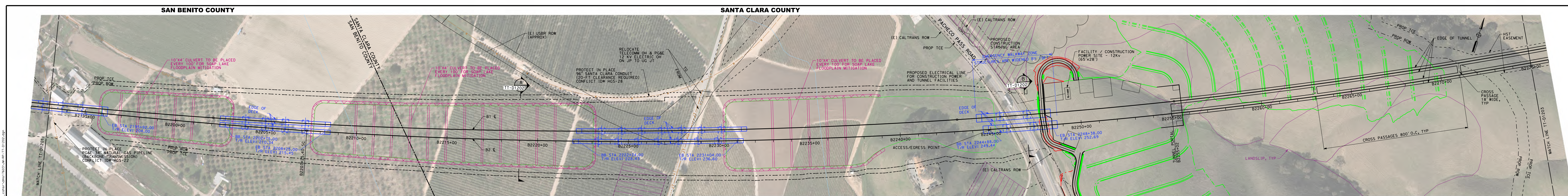

**SAN JOSE TO CVY EIR/S: VOLUME III
ALTERNATIVE 2
BOOK 2A
SHEET 30 OF 253**

RECORD PERP SUBMITTAL
MAY 3, 2019
NOT FOR CONSTRUCTION

HNTB
1111 Broadway
9th Floor
Oakland, CA 94607

CALIFORNIA
High-Speed Rail Authority

CALIFORNIA HIGH-SPEED TRAIN PROJECT
SAN JOSE TO MERCED
VIADUCT TO DOWNTOWN GILROY
COMPOSITE PLAN, PROFILE AND CROSS SECTIONS
B2193+00 TO B2275+00

CONTRACT NO. HSR15-34
DRAWING NO. TT-D1202
SCALE: AS SHOWN
SHEET NO.

NOTE:
1. REFER TO GENERAL NOTES SHEETS GE-B0001 AND GE-B0002 FOR NOTES.

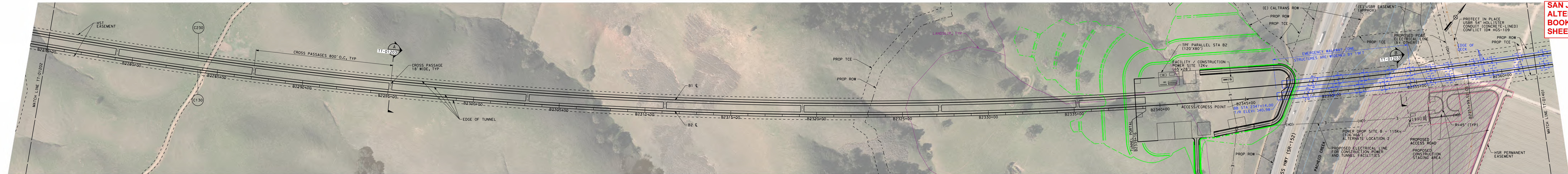

PLAN
SCALE: 1"=200'
1"=200' HOR

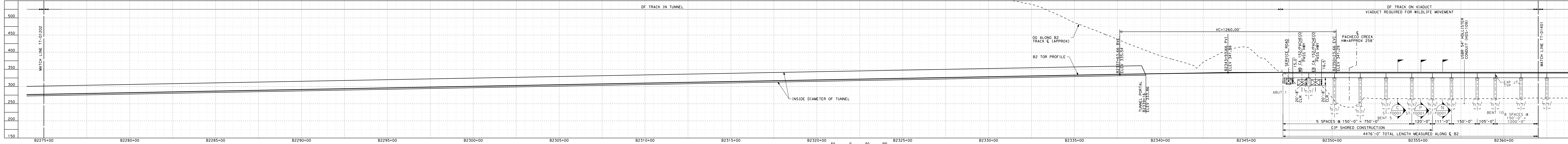

PROFILE
SCALE: 1"=200' HOR, 1"=100' VERT
1"=100' VERT

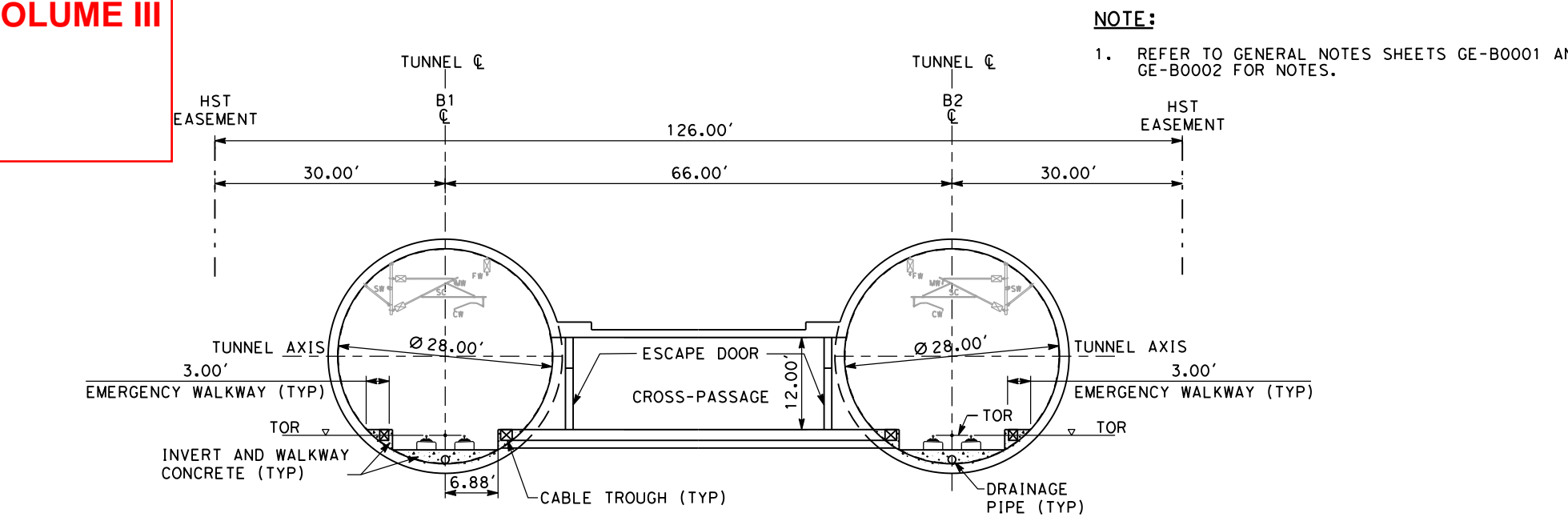

SECTION A
SCALE: 1"=20'
"B" 2295+11.33

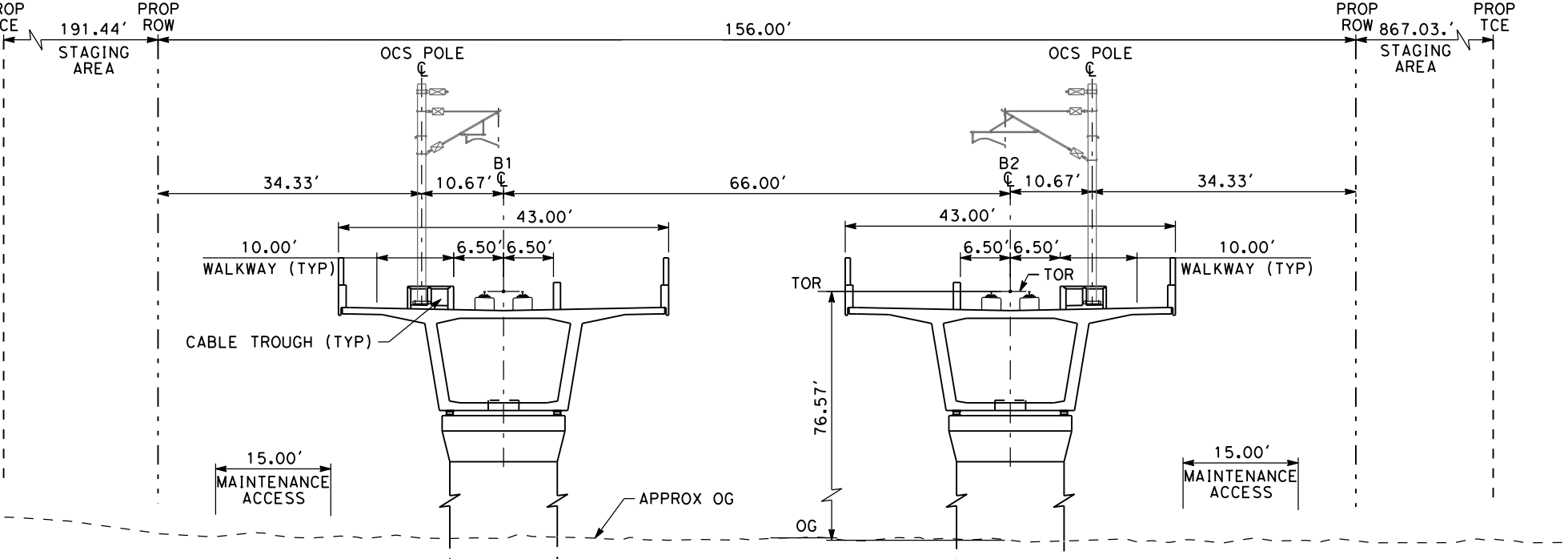

SECTION B
SCALE: 1"=20'
"B" 2354+00

RECORD PERP SUBMITTAL MAY 3, 2019 NOT FOR CONSTRUCTION	1111 Broadway 9th Floor Oakland, CA 94607	CALIFORNIA High-Speed Rail Authority	CALIFORNIA HIGH-SPEED TRAIN PROJECT SAN JOSE TO MERCED VIADUCT TO DOWNTOWN GILROY COMPOSITE PLAN, PROFILE AND CROSS SECTIONS B2275+00 TO B2362+00	CONTRACT NO. HSR15-34 DRAWING NO. TT-D1203 SCALE AS SHOWN SHEET NO.
--	---	---	--	---