

San Jose to Merced Project Section: San Jose to Central Valley Wye

Composite Plan, Profile, and Cross Sections

Alternative 2 - Embankment to Downtown Gilroy
Final EIR/S: Volume III

Preliminary Engineering for Project Definition
2021 Record Set – November 2021

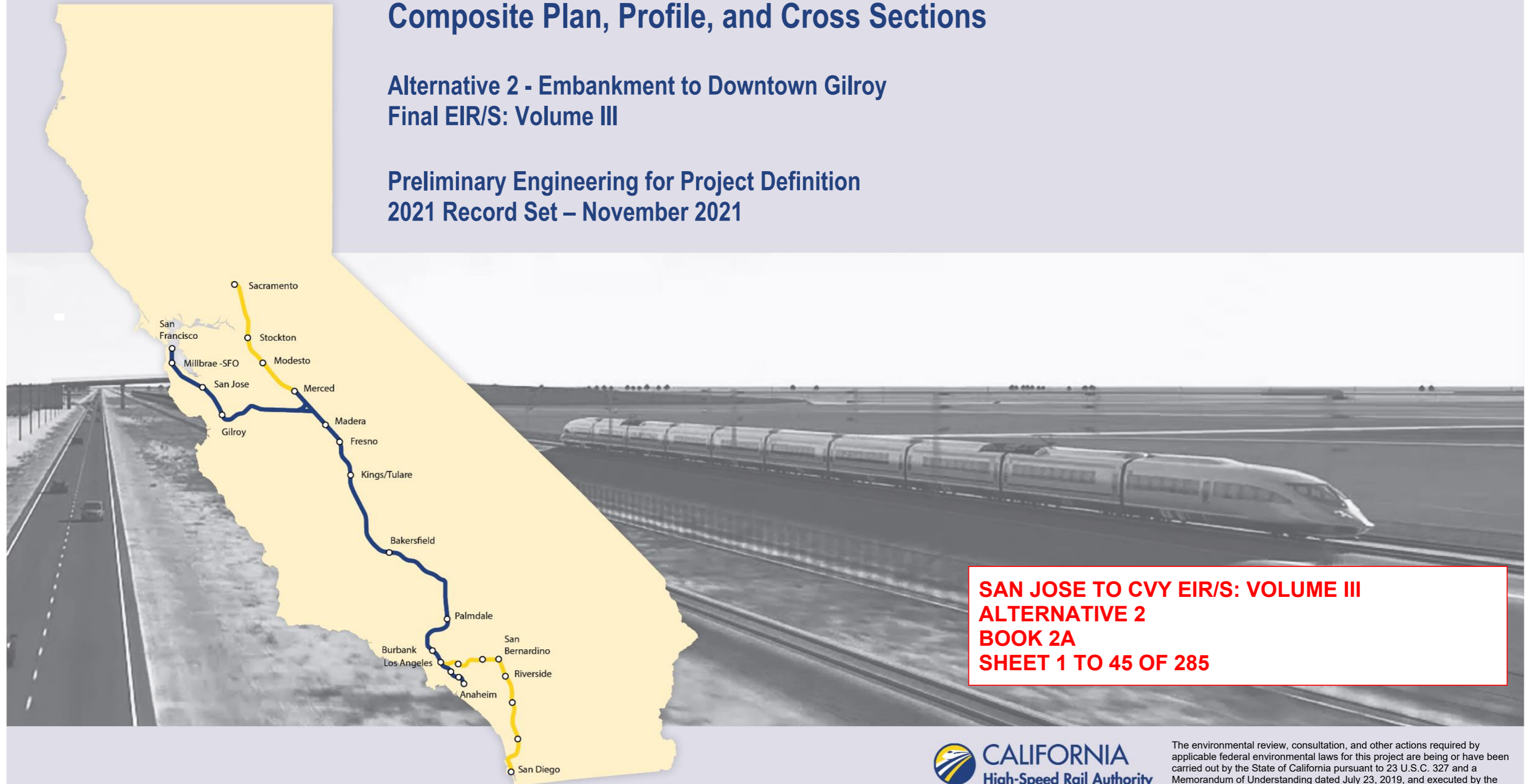

**SAN JOSE TO CVY EIR/S: VOLUME III
ALTERNATIVE 2
BOOK 2A
SHEET 1 TO 45 OF 285**

ALTERNATIVE 2 - EMBANKMENT TO DOWNTOWN GILROY

BOOK	SHEET NO	DRAWING NO	SUBSECTION	GEOGRAPHIC LOCATION	ALIGNMENT OR FEATURE	SHEET DESCRIPTION	ADDITIONAL DESCRIPTION
COVER, INDEX OF DRAWING AND KEY MAPS							
BOOK 2A	A	COVER	SAN JOSE TO MERCED SECTION	N/A	SAN JOSE TO CENTRAL VALLEY WYE	ALTERNATIVE 2	EMBANKMENT TO DOWNTOWN GILROY
BOOK 2A	B	GE-A0201	SAN JOSE DIRIDON STATION APPROACH, MONTEREY CORRIDOR, MORGAN HILL AND GILROY	SCOTT BLVD TO PACHECO PASS HWY	INDEX OF DRAWING	SHEET 1 OF 8	
BOOK 2A	C	GE-D0201	GENERAL	ENTIRE ALTERNATIVE	KEY MAP	COMPOSITE PLAN	
BOOK 2A	D	GE-D0202	GENERAL	ENTIRE ALTERNATIVE	KEY MAP	SYSTEMS SITES	
COMPOSITE PLANS							
SAN JOSE DIRIDON STATION APPROACH							
BOOK 2A	1	TT-D0251	SAN JOSE DIRIDON STATION APPROACH	SCOTT BLVD TO BENTON ST	VIADUCT TO SCOTT BLVD	COMPOSITE PLAN, PROFILE AND TYPICAL SECTIONS	B2250+00 TO B2340+00
BOOK 2A	2	TT-D0252	SAN JOSE DIRIDON STATION APPROACH	NEWHALL ST TO W TAYLOR ST	VIADUCT TO SCOTT BLVD	COMPOSITE PLAN, PROFILE AND TYPICAL SECTIONS	B2340+00 TO B2430+00
BOOK 2A	3	TT-D0253	SAN JOSE DIRIDON STATION APPROACH	CINNABAR ST TO PARK AVE	VIADUCT TO SCOTT BLVD	COMPOSITE PLAN, PROFILE AND TYPICAL SECTIONS	B2430+00 TO B58+00
BOOK 2A	4	TT-D0301	SAN JOSE DIRIDON STATION APPROACH	PARK AVE TO WILLOW ST	VIADUCT TO SCOTT BLVD	COMPOSITE PLAN, PROFILE AND CROSS SECTIONS	B58+00 TO B125+00
BOOK 2A	5	TT-Y0301	SAN JOSE DIRIDON STATION APPROACH	N/A	VIADUCT TO SCOTT BLVD	PROJECT BOUNDARY DETAILS	
MONTEREY CORRIDOR							
BOOK 2A	6	TT-D0401	MONTEREY CORRIDOR	WILLOW ST, CURTNER AVE	VIADUCT/AT-GRADE	COMPOSITE PLAN, PROFILE AND CROSS SECTIONS	B125+00 TO B211+00
BOOK 2A	7	TT-Y0401	MONTEREY CORRIDOR	N/A	VIADUCT/AT-GRADE	PROJECT BOUNDARY DETAILS	
BOOK 2A	8	TT-D0501	MONTEREY CORRIDOR	COMMUNICATION HILL BLVD TO ESFAHAN CT	AT-GRADE	COMPOSITE PLAN, PROFILE AND CROSS SECTIONS	B211+00 TO B286+00
BOOK 2A	9	TT-D0502	MONTEREY CORRIDOR	CAPITOL EXPY TO SKYWAY DR	AT-GRADE	COMPOSITE PLAN, PROFILE AND CROSS SECTIONS	B286+00 TO B374+00
BOOK 2A	10	TT-D0503	MONTEREY CORRIDOR	VALLEYHAVEN WAY TO BLOSSOM HILL RD	AT-GRADE	COMPOSITE PLAN, PROFILE AND CROSS SECTIONS	B374+00 TO B462+00
BOOK 2A	11	TT-D0504	MONTEREY CORRIDOR	BLOSSOM HILL RD TO SR 85	AT-GRADE	COMPOSITE PLAN, PROFILE AND CROSS SECTIONS	B462+00 TO B552+00
BOOK 2A	12	TT-Y0501	MONTEREY CORRIDOR	N/A	AT-GRADE	PROJECT BOUNDARY DETAILS	
MORGAN HILL AND GILROY							
BOOK 2A	13	TT-D0801	MORGAN HILL AND GILROY	SR 85 TO FORSUM RD	EMBANKMENT TO DOWNTOWN GILROY	COMPOSITE PLAN, PROFILE AND CROSS SECTIONS	B552+00 TO B730+00
BOOK 2A	14	TT-D0802	MORGAN HILL AND GILROY	METCALF RD TO BLANCHARD RD	EMBANKMENT TO DOWNTOWN GILROY	COMPOSITE PLAN, PROFILE AND CROSS SECTIONS	B730+00 TO B818+00
BOOK 2A	15	TT-D0803	MORGAN HILL AND GILROY	BAILEY AVE TO RICHMOND AVE	EMBANKMENT TO DOWNTOWN GILROY	COMPOSITE PLAN, PROFILE AND CROSS SECTIONS	B818+00 TO B907+00
BOOK 2A	16	TT-D0804	MORGAN HILL AND GILROY	FOX LN TO MONTE AVE	EMBANKMENT TO DOWNTOWN GILROY	COMPOSITE PLAN, PROFILE AND CROSS SECTIONS	B907+00 TO B966+00
BOOK 2A	17	TT-D0805	MORGAN HILL AND GILROY	OAK AVE TO BURNETT AVE	EMBANKMENT TO DOWNTOWN GILROY	COMPOSITE PLAN, PROFILE AND CROSS SECTIONS	B966+00 TO B1086+00
BOOK 2A	18	TT-D0806	MORGAN HILL AND GILROY	PEEBLES AVE TP E CENTRAL AVE	EMBANKMENT TO DOWNTOWN GILROY	COMPOSITE PLAN, PROFILE AND CROSS SECTIONS	B1086+00 TO B1175+00
BOOK 2A	19	TT-D0807	MORGAN HILL AND GILROY	MAIN AVE TO TENNANT AVE	EMBANKMENT TO DOWNTOWN GILROY	COMPOSITE PLAN, PROFILE AND CROSS SECTIONS	B1175+00 TO B1265+00
BOOK 2A	20	TT-D0808	MORGAN HILL AND GILROY	BUTTERFIELD BLVD TO E MIDDLE AVE	EMBANKMENT TO DOWNTOWN GILROY	COMPOSITE PLAN, PROFILE AND CROSS SECTIONS	B1265+00 TO B1354+00
BOOK 2A	21	TT-Y0801	MORGAN HILL AND GILROY	N/A	EMBANKMENT TO DOWNTOWN GILROY	PROJECT BOUNDARY DETAILS	
BOOK 2A	22	TT-Y0802	MORGAN HILL AND GILROY	N/A	EMBANKMENT TO DOWNTOWN GILROY	PROJECT BOUNDARY DETAILS	
BOOK 2A	23	TT-Y0803	MORGAN HILL AND GILROY	N/A	EMBANKMENT TO DOWNTOWN GILROY	PROJECT BOUNDARY DETAILS	
BOOK 2A	24	TT-D1001	MORGAN HILL AND GILROY	CALIFORNIA AVE TO HIGHLAND AVE	EMBANKMENT TO DOWNTOWN GILROY	COMPOSITE PLAN, PROFILE AND CROSS SECTIONS	B1354+00 TO B1443+00
BOOK 2A	25	TT-D1002	MORGAN HILL AND GILROY	CHURCH AVE TO MASTEN AVE	EMBANKMENT TO DOWNTOWN GILROY	COMPOSITE PLAN, PROFILE AND CROSS SECTIONS	B1443+00 TO B1531+00
BOOK 2A	26	TT-D1003	MORGAN HILL AND GILROY	RUCKER AVE TO LAS ANIMAS AVE	EMBANKMENT TO DOWNTOWN GILROY	COMPOSITE PLAN, PROFILE AND CROSS SECTIONS	B1531+00 TO B1616+00
BOOK 2A	27	TT-D1004	MORGAN HILL AND GILROY	LEAVESLEY RD TO IOOF AVE	EMBANKMENT TO DOWNTOWN GILROY	COMPOSITE PLAN, PROFILE AND CROSS SECTIONS	B1616+00 TO B1685+00
BOOK 2A	28	TT-D1005	MORGAN HILL AND GILROY	LEWIS ST TO E LUCHESSA AVE	EMBANKMENT TO DOWNTOWN GILROY	COMPOSITE PLAN, PROFILE AND CROSS SECTIONS	B1685+00 TO B1767+00
BOOK 2A	29	TT-D1006	MORGAN HILL AND GILROY	US 101 TO MAYOCK RD	EMBANKMENT TO DOWNTOWN GILROY	COMPOSITE PLAN, PROFILE AND CROSS SECTIONS	B1767+00 TO B1855+00
BOOK 2A	30	TT-D1007	MORGAN HILL AND GILROY	N/A	EMBANKMENT TO DOWNTOWN GILROY	UPRR FREIGHT TRACK PROFILE	
BOOK 2A	31	TT-Y1001	MORGAN HILL AND GILROY	N/A	EMBANKMENT TO DOWNTOWN GILROY	PROJECT BOUNDARY DETAILS	
BOOK 2A	32	TT-Y1002	MORGAN HILL AND GILROY	N/A	EMBANKMENT TO DOWNTOWN GILROY	PROJECT BOUNDARY DETAILS	
BOOK 2A	33	TT-Y1003	MORGAN HILL AND GILROY	N/A	EMBANKMENT TO DOWNTOWN GILROY	PROJECT BOUNDARY DETAILS	
BOOK 2A	34	TT-D0907	MORGAN HILL AND GILROY	BLOOMFIELD AVE TO SHELDON AVE	VIADUCT TO DOWNTOWN GILROY	COMPOSITE PLAN, PROFILE AND CROSS SECTIONS	B1855+00 TO B1930+00
BOOK 2A	35	TT-D0907A	MORGAN HILL AND GILROY	BLOOMFIELD AVE, SHELDON AVE	VIADUCT TO DOWNTOWN GILROY	COMPOSITE PLAN, PROFILE AND CROSS SECTIONS	B1855+00 TO B1930+00 - TUNNEL DESIGN VARIANT
BOOK 2A	36	TT-D0908	MORGAN HILL AND GILROY	PAJARO RIVER	VIADUCT TO DOWNTOWN GILROY	COMPOSITE PLAN, PROFILE AND CROSS SECTIONS	B1930+00 TO B2017+00
BOOK 2A	37	TT-D0908A	MORGAN HILL AND GILROY	PAJARO RIVER	VIADUCT TO DOWNTOWN GILROY	COMPOSITE PLAN, PROFILE AND CROSS SECTIONS	B1930+00 TO B2017+00 - TUNNEL DESIGN VARIANT
BOOK 2A	38	TT-D0909	MORGAN HILL AND GILROY	FRAZIER LAKE RD	VIADUCT TO DOWNTOWN GILROY	COMPOSITE PLAN, PROFILE AND CROSS SECTIONS	B2017+00 TO B2103+00
BOOK 2A	39	TT-D0909A	MORGAN HILL AND GILROY	FRAZIER LAKE RD	VIADUCT TO DOWNTOWN GILROY	COMPOSITE PLAN, PROFILE AND CROSS SECTIONS	B2017+00 TO B2103+00 - TUNNEL DESIGN VARIANT
BOOK 2A	40	TT-D0910	MORGAN HILL AND GILROY	N/A	VIADUCT TO DOWNTOWN GILROY	UPRR FREIGHT AND TRANSITION TRACK PROFILES	
BOOK 2A	41	TT-Y0901	MORGAN HILL AND GILROY	N/A	VIADUCT TO DOWNTOWN GILROY	PROJECT BOUNDARY DETAILS	
BOOK 2A	42	TT-D1201	MORGAN HILL AND GILROY	LAKE RD TO LOVERS LANE	VIADUCT TO DOWNTOWN GILROY	COMPOSITE PLAN, PROFILE AND CROSS SECTIONS	B2103+00 TO B2193+00
BOOK 2A	43	TT-D1202	MORGAN HILL AND GILROY	SAN FELIPE RD TO PACHECO PASS RD	VIADUCT TO DOWNTOWN GILROY	COMPOSITE PLAN, PROFILE AND CROSS SECTIONS	B2193+00 TO B2275+00
BOOK 2A	44	TT-D1203	MORGAN HILL AND GILROY	PACHECO PASS HWY	VIADUCT TO DOWNTOWN GILROY	COMPOSITE PLAN, PROFILE AND CROSS SECTIONS	B2275+00 TO B2362+00
BOOK 2A	45	TT-Y1201	MORGAN HILL AND GILROY	N/A	VIADUCT TO DOWNTOWN GILROY	PROJECT BOUNDARY DETAILS	

**SAN JOSE TO CVY EIR/S: VOLUME III
ALTERNATIVE 2
BOOK 2A
SHEET B**

11/29/2021 4:27:42 PM jasyang 11/29/2021 4:27:42 PM CAHSRP.tbl printer.plt c:\voad\lib\pwn\hntb_jasyang_46037_cahsr_dms22197\JM-GE-A0201.dgn

REV	DATE	BY	CHK	APP	DESCRIPTION

DESIGNED BY	
DRAWN BY	
CHECKED BY	
IN CHARGE	
DATE	

2021 RECORD SET PEPP
NOVEMBER 30, 2021
NOT FOR CONSTRUCTION

HNTB
1111 Broadway
9th Floor
Oakland, CA 94607



CALIFORNIA HIGH-SPEED TRAIN PROJECT
SAN JOSE TO MERCED
ALTERNATIVE 2
INDEX OF DRAWING
SHEET 1 OF 8

CONTRACT NO.	HSR15-34
DRAWING NO.	GE-A0201
SCALE	NONE
SHEET NO.	

ALTERNATIVE 2 BOOK INDEX

- BOOK 2A: COMPOSITE PLAN, PROFILE AND CROSS SECTIONS
- BOOK 2B: COMPOSITE PLAN, PROFILE AND CROSS SECTIONS, STATIONS, STRUCTURES
- BOOK 2C: ROADWAY
- BOOK 2D: ROADWAY, MAINTENANCE OF WAY, TUNNELS - PACHECO PASS
- BOOK 2E: CONSTRUCTION STAGING, ALIGNMENT DATA TABLES

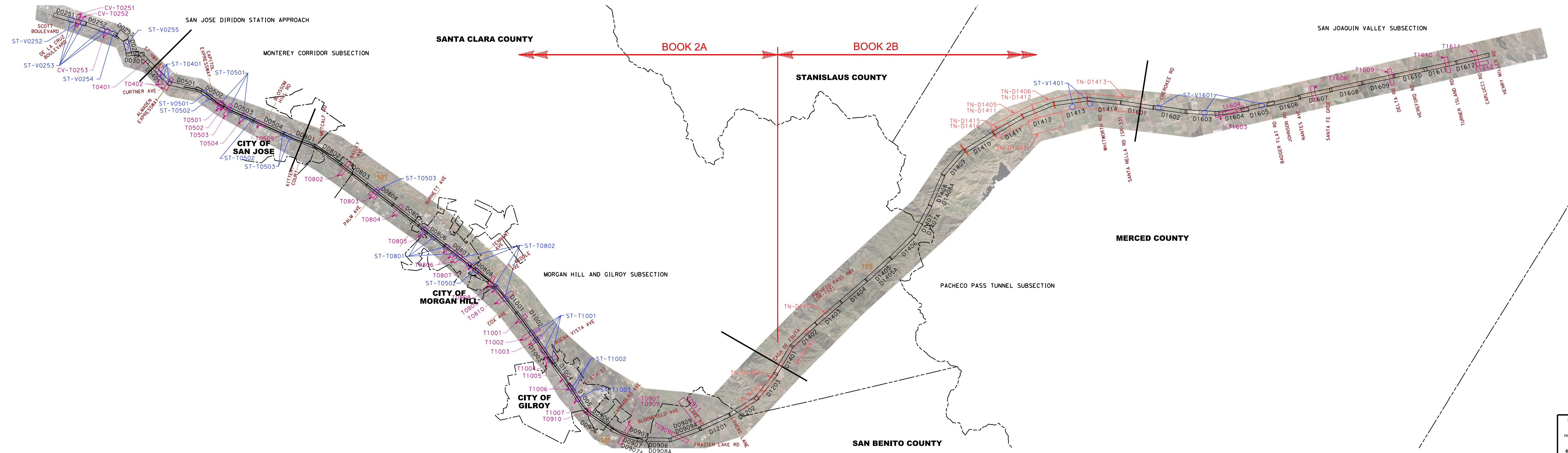

NOTE:
ALTERNATIVE KEY MAP SHOWN SIDE BY SIDE FOR CLARITY.

LEGEND

KEY MAP LEGEND

- AERIAL ORTHO-PHOTO
- COMPOSITE ROLL PLOTS
- GRADE SEPARATION ROLL PLOTS
- TUNNEL ROLL PLOTS
- STRUCTURES ROLL PLOTS
- SECTION BREAK
- CITY LIMITS
- COUNTY LINE
- EXISTING ROAD

SAN JOSE TO CVY EIR/S: VOLUME III
ALTERNATIVE 2
BOOK 2A
SHEET C

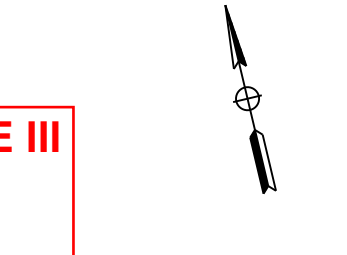

<p>2021 RECORD SET PEPD NOVEMBER 30, 2021 NOT FOR CONSTRUCTION</p>	<p>HNTB</p> <p>1111 Broadway 9th Floor Oakland, CA 94607</p>		<p>CALIFORNIA HIGH-SPEED TRAIN PROJECT SAN JOSE TO MERCED ALTERNATIVE 2 KEY MAP COMPOSITE PLAN</p>	<p>CONTRACT NO. HSR15-34 DRAWING NO. CE-D0201 SCALE AS SHOWN SHEET NO.</p>
--	---	--	--	--

CITY OF SANTA CLARA

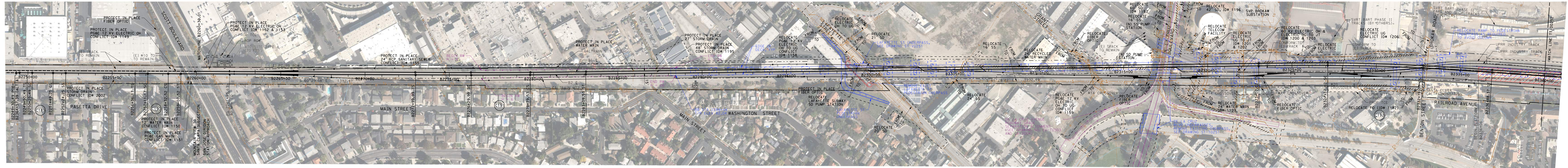

NOTE:
1. REFER TO GENERAL NOTES SHEETS GE-B0001 AND GE-B0002 FOR NOTES.

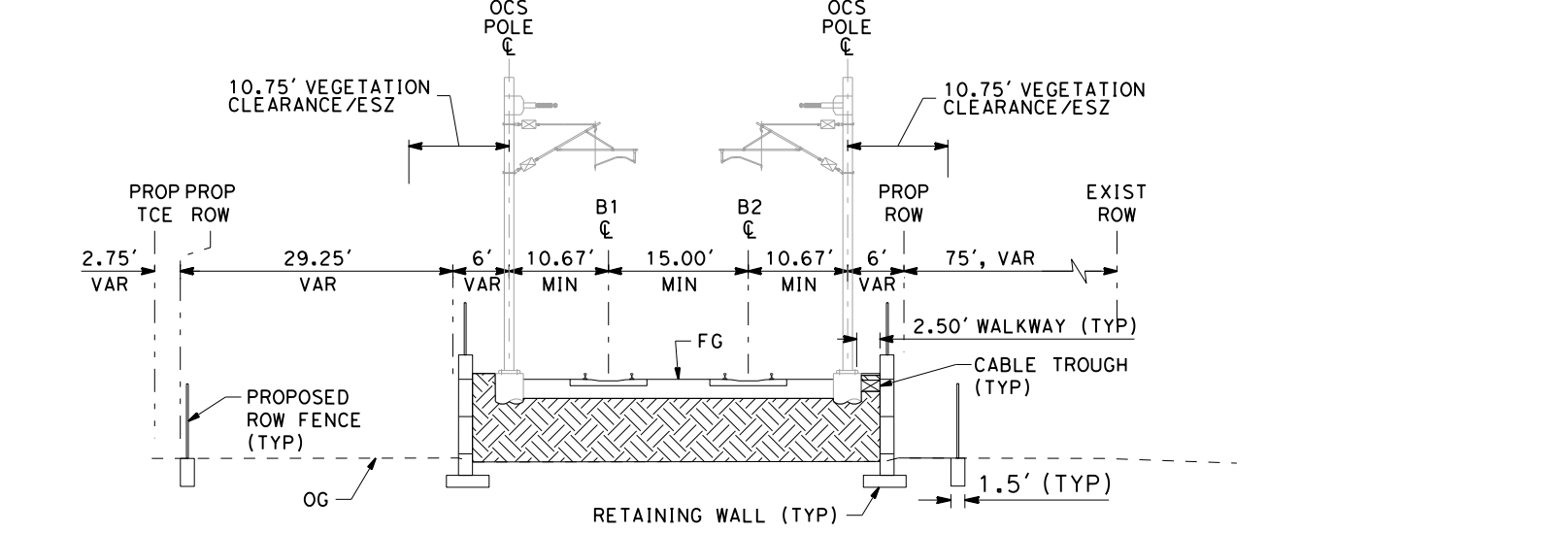

2 TRACK RETAINED FILL MSE WALL

SCALE: 1"=20'
"B" 565+00 TO "B" 610+00
"B" 2276+90 TO "B" 2288+44
"B" 2401+73 TO "B" 2409+43

SAN JOSE TO CVY EIR/S: VOLUME III
ALTERNATIVE 2
BOOK 2A
SHEET 1 OF 285

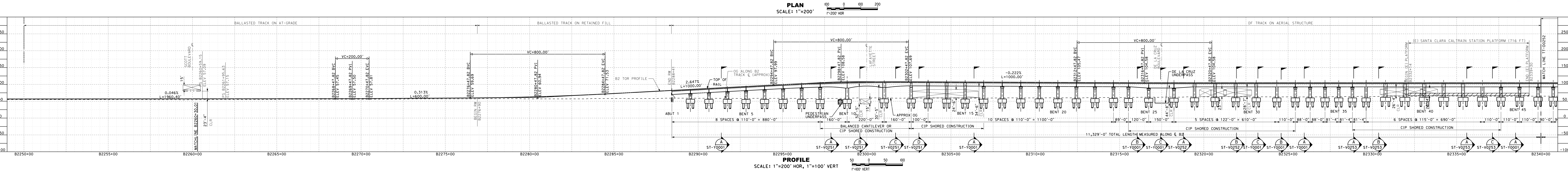

PROFILE

SCALE: 1"=200' HOR, 1"=100' VERT

2021 RECORD SET PERD NOVEMBER 30, 2021 NOT FOR CONSTRUCTION	1111 Broadway 9th Floor Oakland, CA 94607	CALIFORNIA High-Speed Rail Authority	CALIFORNIA HIGH-SPEED TRAIN PROJECT SAN JOSE TO MERCED SAN JOSE DIRIDON STATION APPROACH VIADUCT TO SCOTT BLVD COMPOSITE PLAN, PROFILE AND TYPICAL SECTIONS B2250+00 TO B2340+00	CONTRACT NO. HSR15-34 DRAWING NO. TT-D0251 SCALE AS SHOWN SHEET NO.
			SAN JOSE TO CVY EIR/S: VOLUME III ALTERNATIVE 2 BOOK 2A SHEET 1 OF 285	

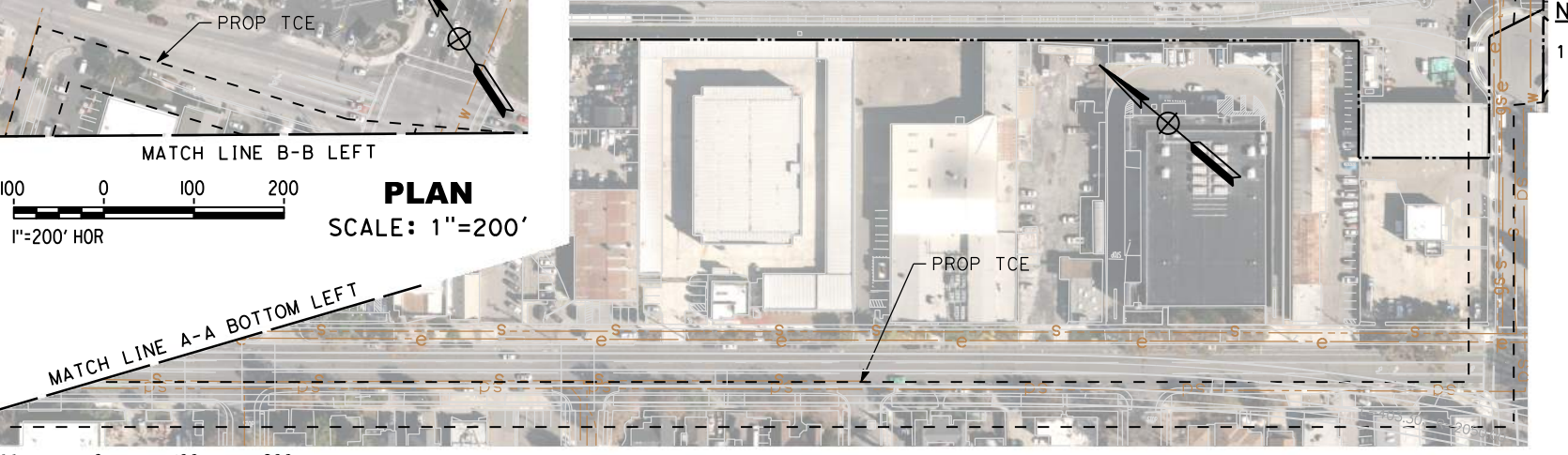
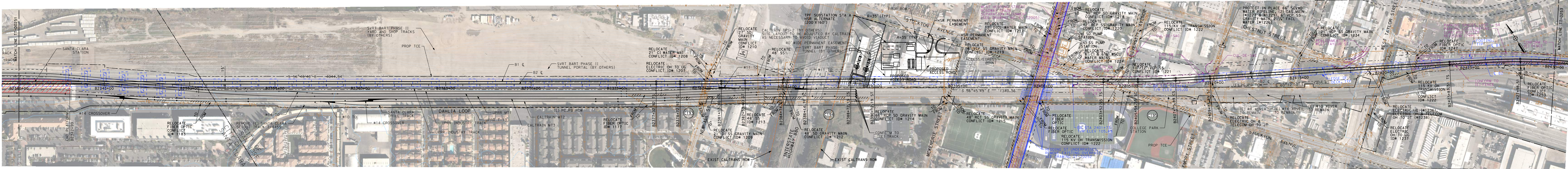

NOTE:
1. REFER TO GENERAL NOTES SHEETS GE-B0001 AND GE-B0002 FOR NOTES.

PLAN
SCALE: 1"=200'

PLAN
SCALE: 1"=200'

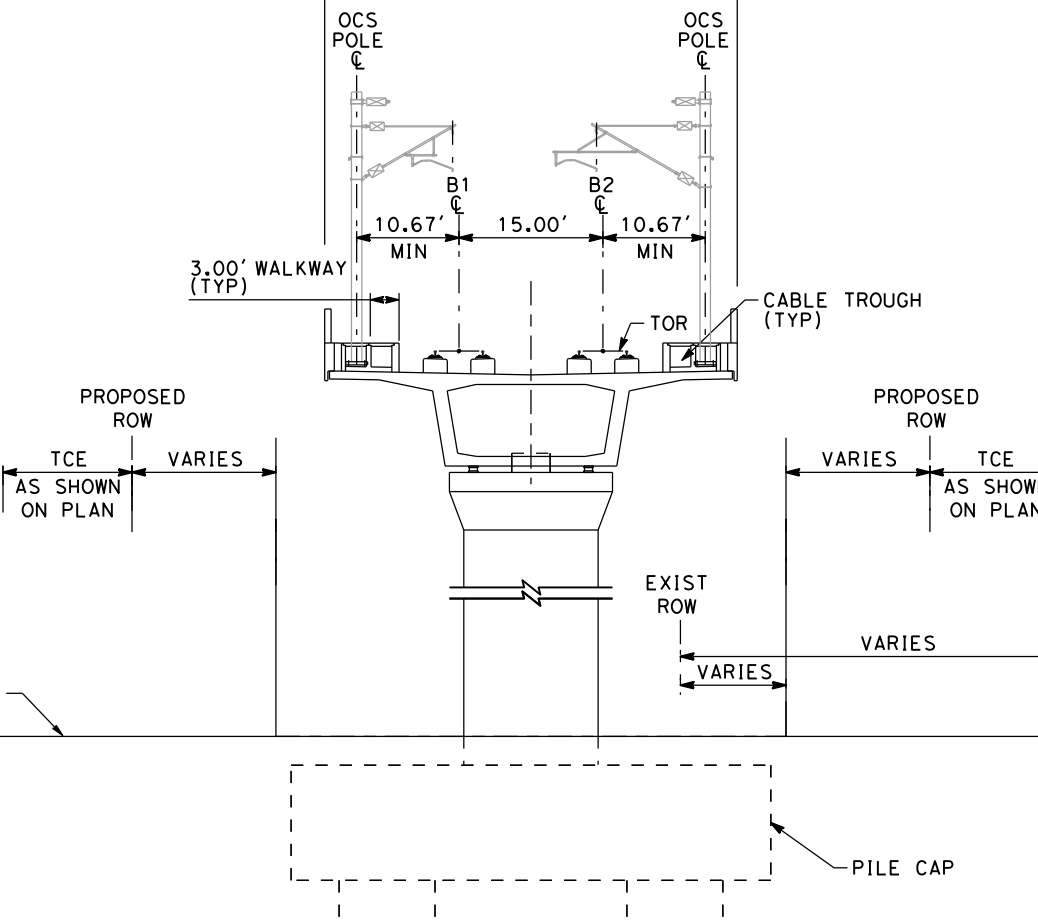

VIADUCT 2 TRACK (DIRIDON AREA)
SCALE: 1"=20'
"B" 2288+44 TO "B" 2401+73
"B" 2409+43 TO "B" 2462+88

SAN JOSE TO CVY EIR/S: VOLUME III
ALTERNATIVE 2
BOOK 2A
SHEET 2 OF 285

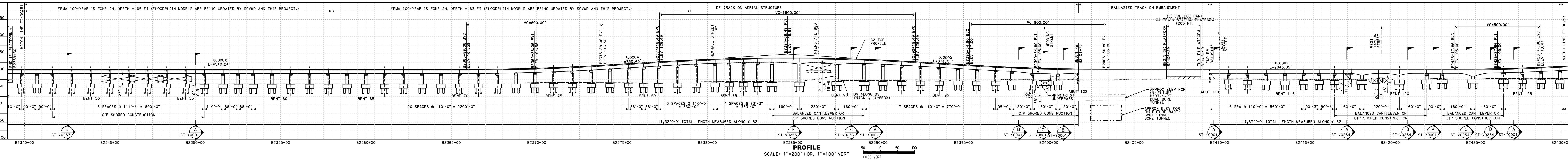

PROFILE
SCALE: 1"=200' HOR, 1"=100' VERT

2021 RECORD SET PERD
NOVEMBER 30, 2021
NOT FOR CONSTRUCTION



1111 Broadway
9th Floor
Oakland, CA 94607



CALIFORNIA HIGH-SPEED TRAIN PROJECT
SAN JOSE TO MERCED
SAN JOSE DIRIDON STATION APPROACH
VIADUCT TO SCOTT BLVD
COMPOSITE PLAN, PROFILE AND TYPICAL SECTIONS
B2340+00 TO B2430+00

CONTRACT NO. HSR15-34
DRAWING NO. TT-D0252
SCALE: AS SHOWN
SHEET NO.

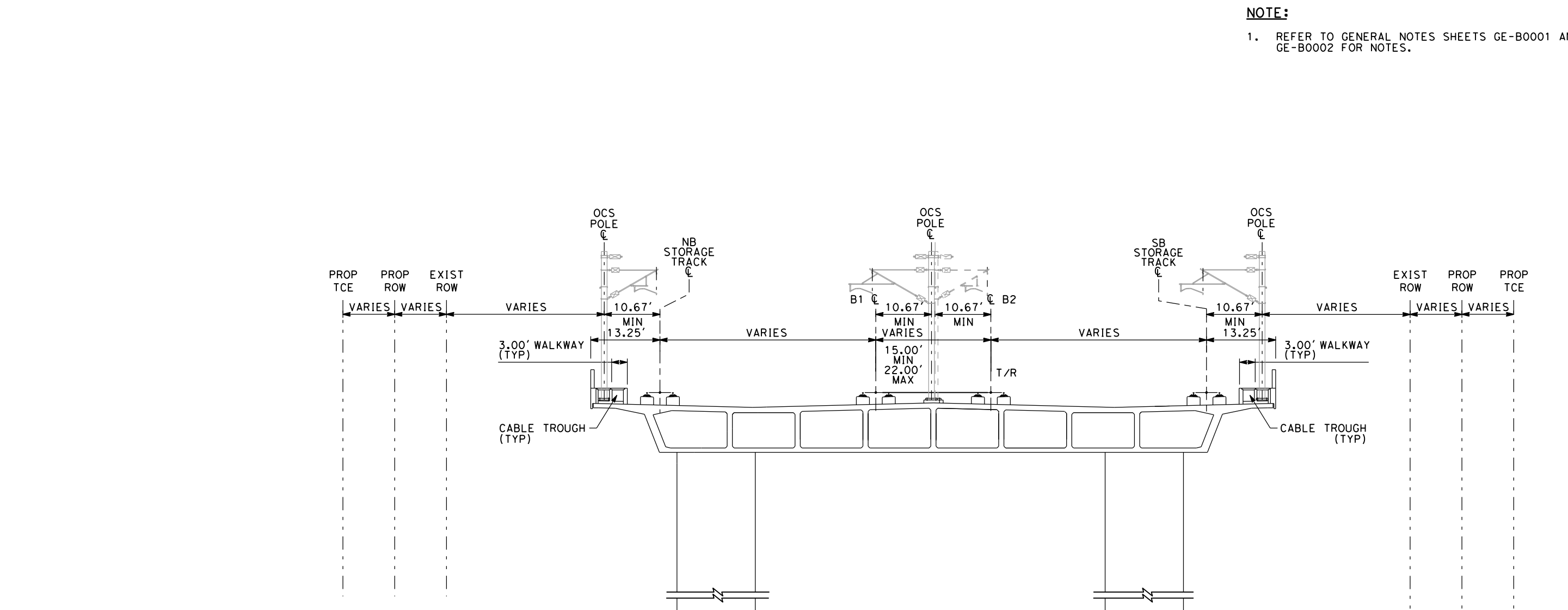
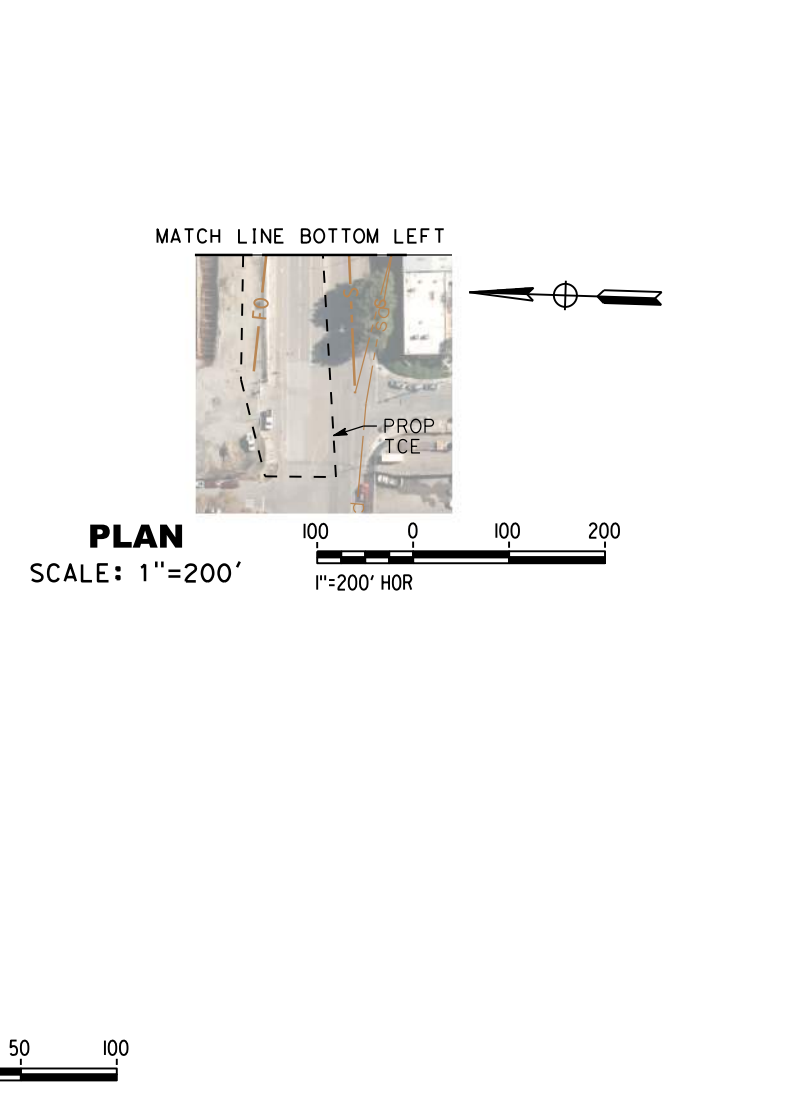
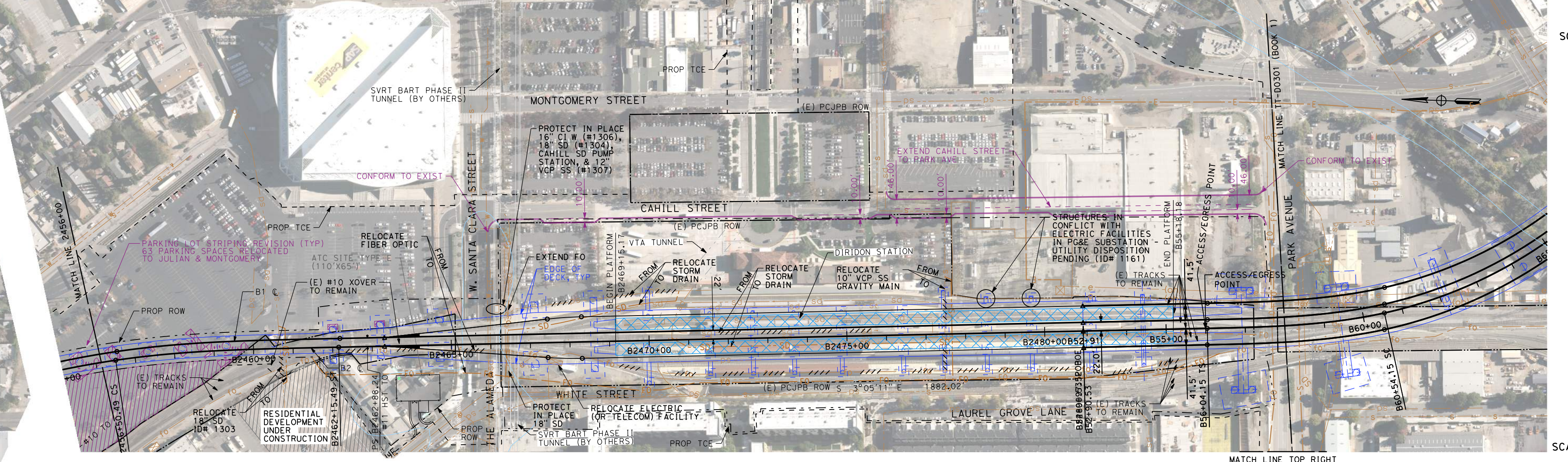
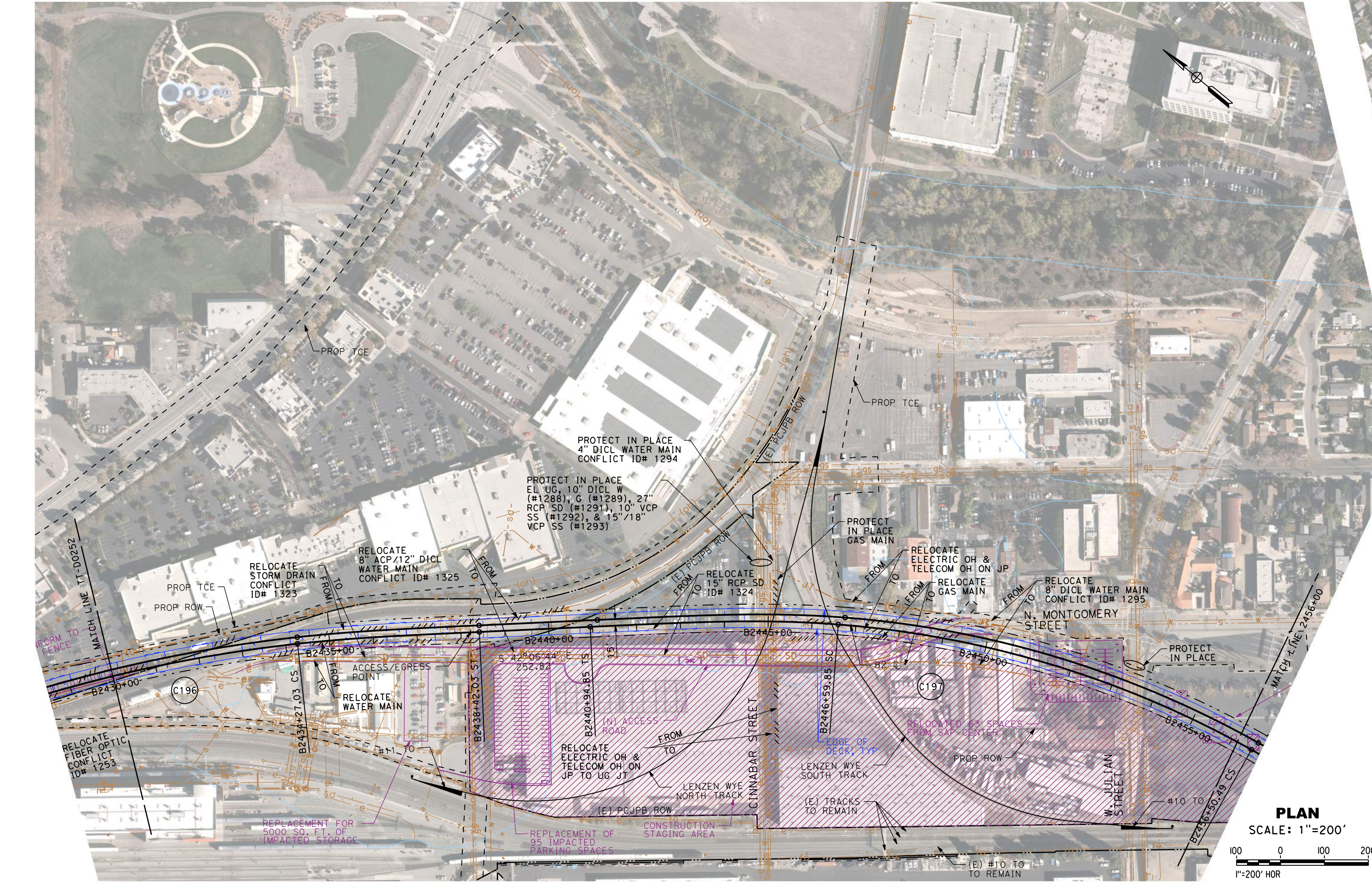

NOTE:
1. REFER TO GENERAL NOTES SHEETS GE-B0001 AND GE-B0002 FOR NOTES.

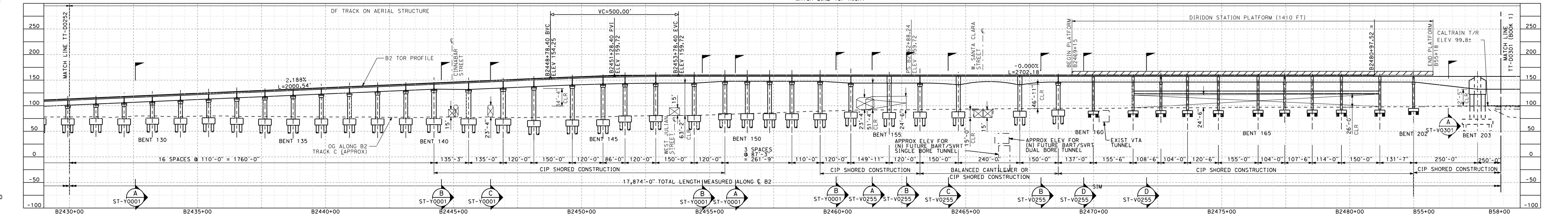

SAN JOSE TO CVY EIR/S: VOLUME III
ALTERNATIVE 2
BOOK 2A
SHEET 3 OF 285

VIADUCT 4 TRACK (NORTH DIRIDON AREA)
SCALE: 1"=20'
"B" 1145+00 TO "B": 1275+00
"B" 2462+88 TO "B": 2480+97

2021 RECORD SET PERM NOVEMBER 30, 2021 NOT FOR CONSTRUCTION		1111 Broadway 9th Floor Oakland, CA 94607		CALIFORNIA HIGH-SPEED TRAIN PROJECT SAN JOSE TO MERCED SAN JOSE DIRIDON STATION APPROACH VIADUCT TO SCOTT BLVD COMPOSITE PLAN, PROFILE AND TYPICAL SECTIONS B2430+00 TO B58+00	CONTRACT NO. HSR15-34 DRAWING NO. TT-D0253 SCALE: AS SHOWN SHEET NO.
---	--	---	--	---	---

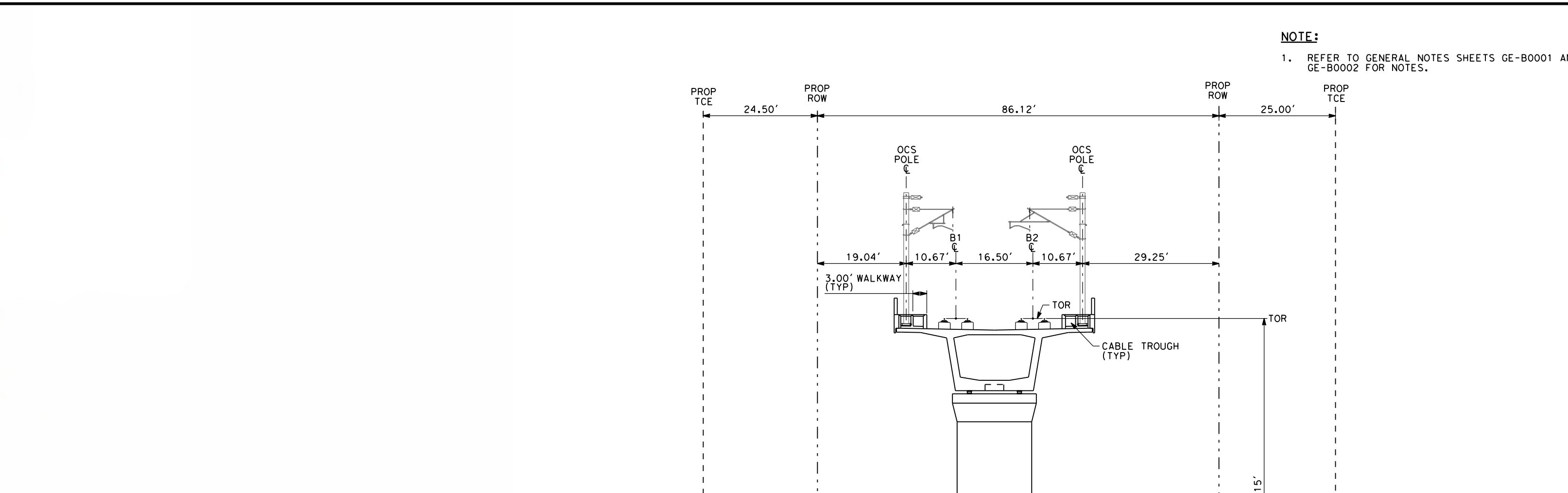
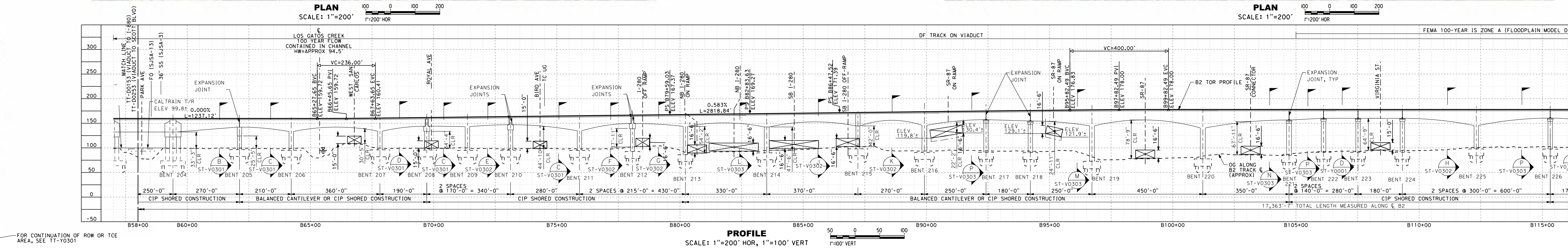
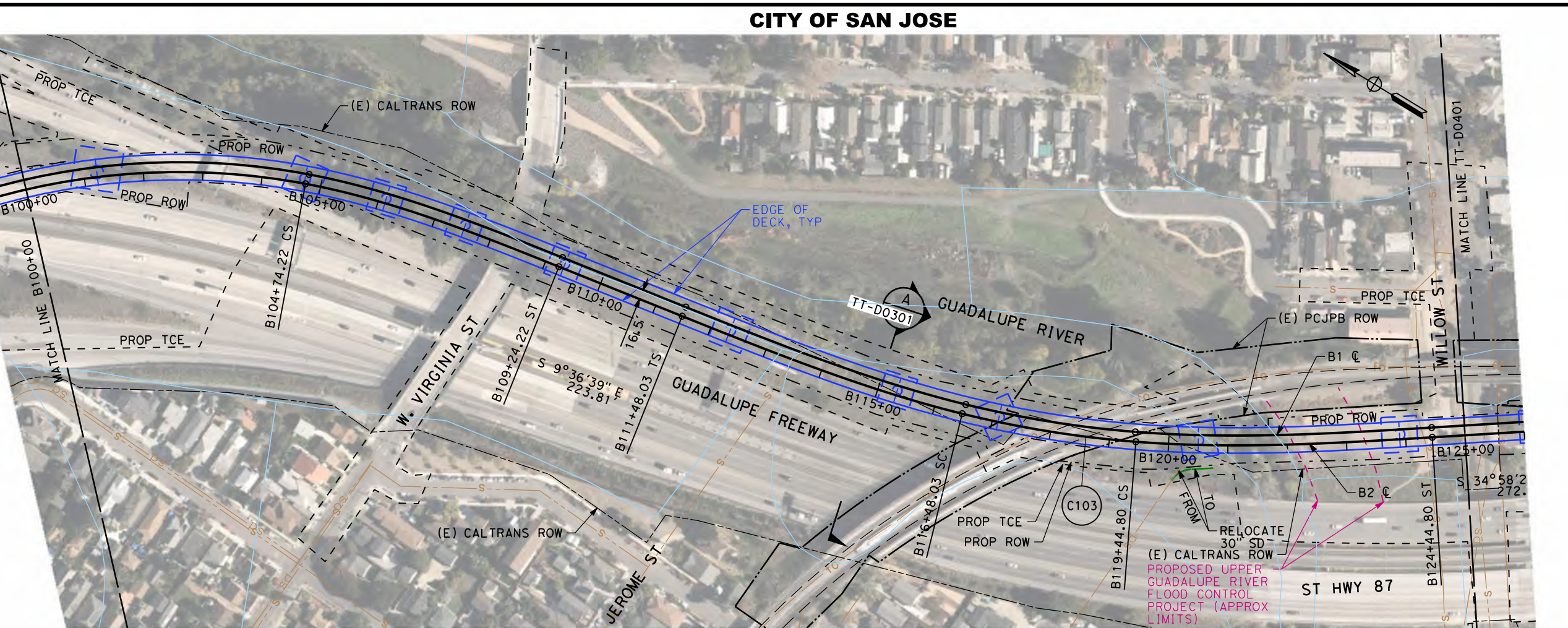
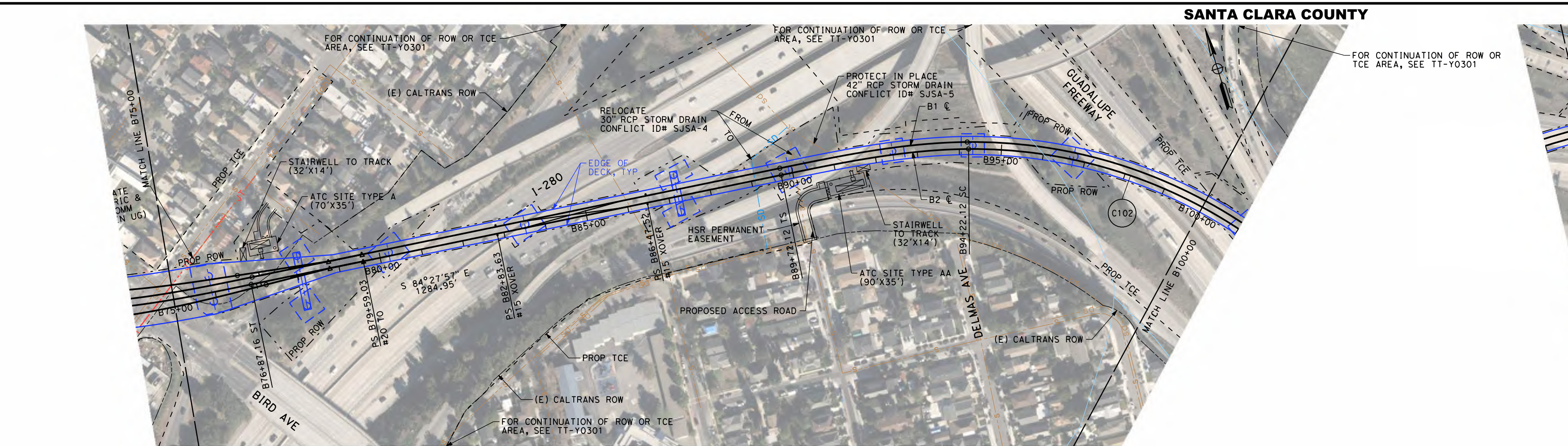
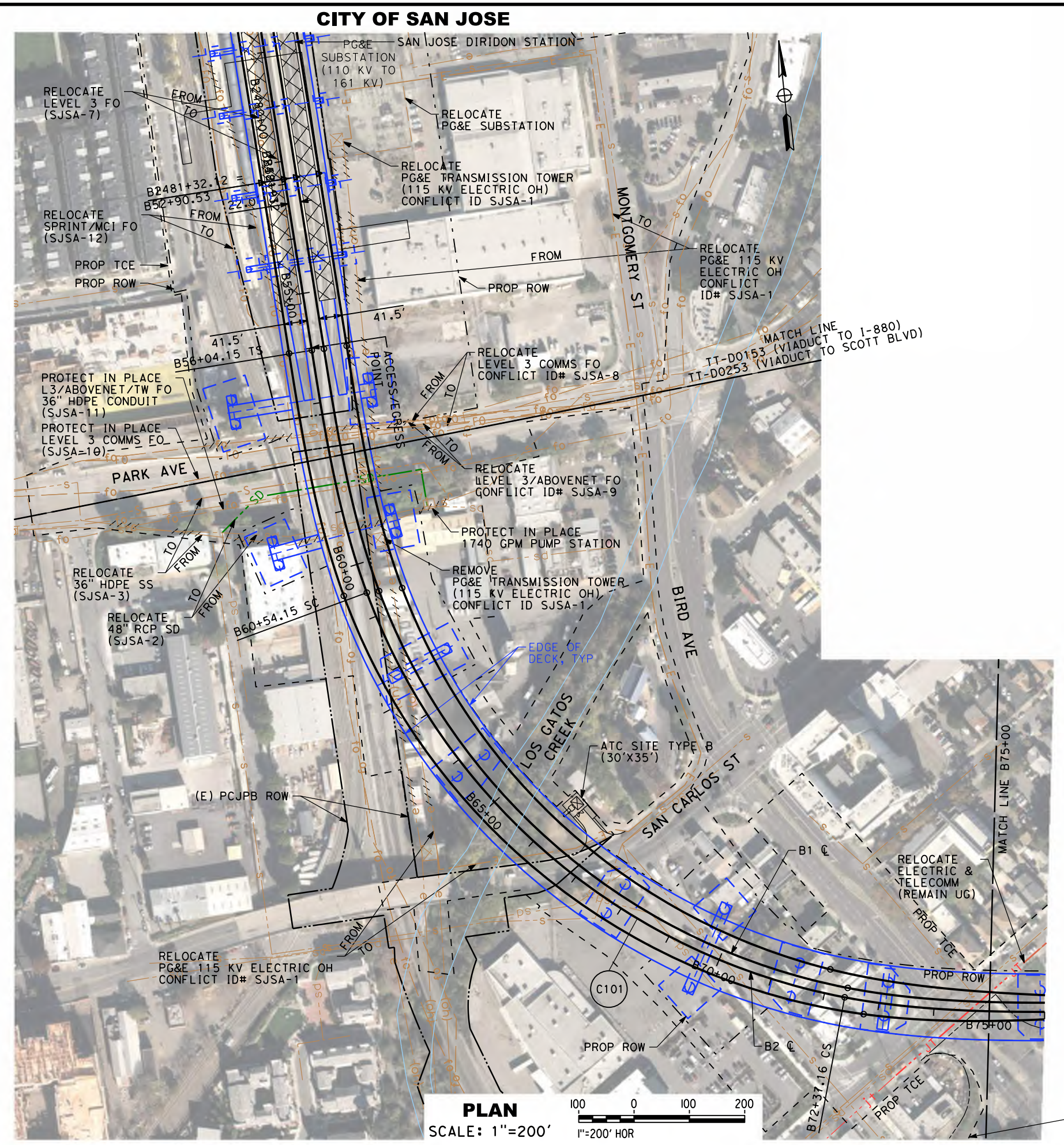

NOTE:
1. REFER TO GENERAL NOTES SHEETS GE-B0001 AND GE-B0002 FOR NOTES.

**SAN JOSE TO CVY EIR/S: VOLUME III
ALTERNATIVE 2
BOOK 2A
SHEET 4 OF 285**

11/24/2021 9:52:48 AM C:\Users\jw\OneDrive\Documents\jw\proj\11-2021\11-2021.dwg

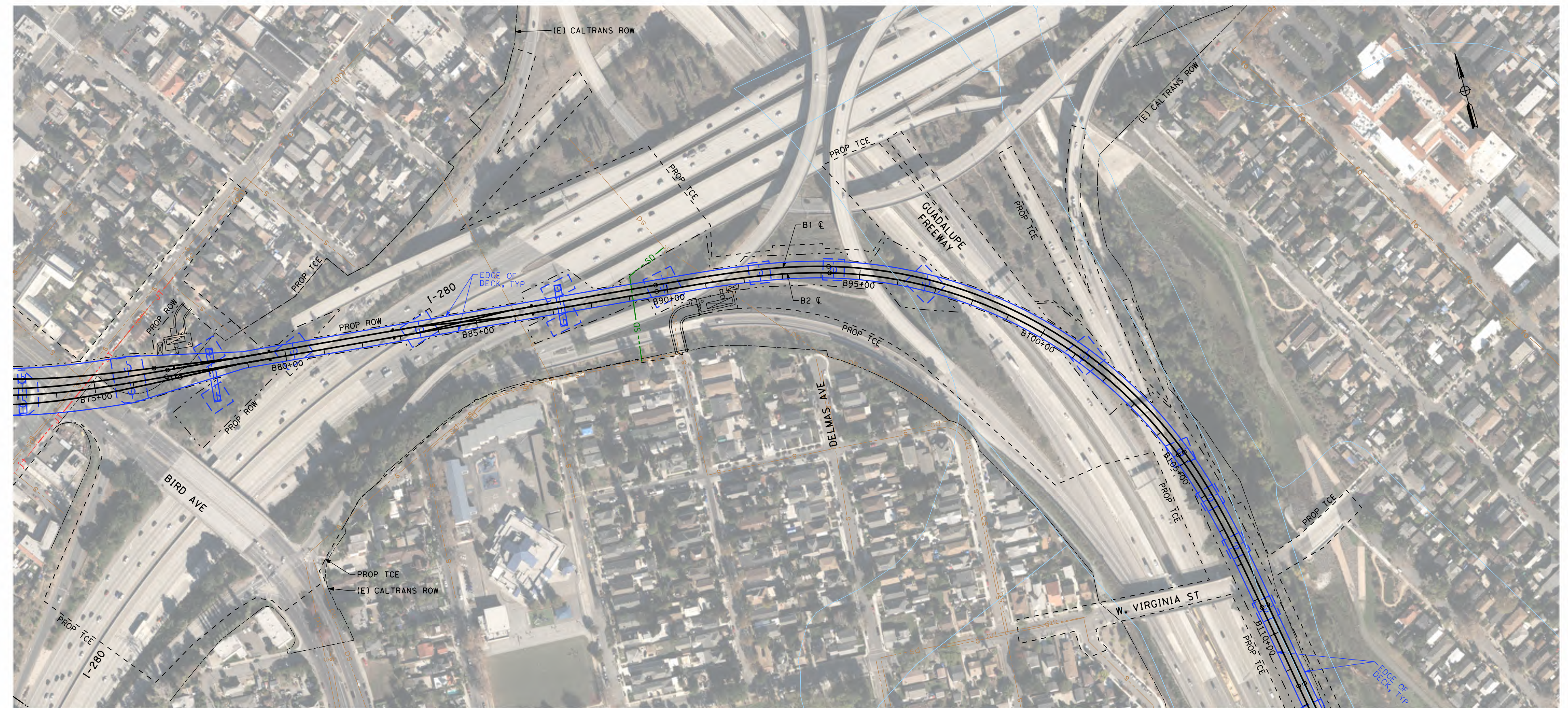

PROJECT BOUNDARY DETAIL
AT STA B75+00 TO STA B105+00

NOTES:
1. REFER TO GENERAL NOTES SHEETS GE-B0001 AND GE-B0002 FOR NOTES.

SAN JOSE TO CVY EIR/S: VOLUME III
ALTERNATIVE 2
BOOK 2A
SHEET 5 OF 285

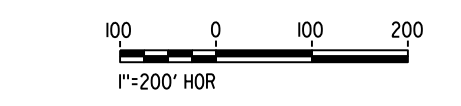

2021 RECORD SET PERD NOVEMBER 30, 2021 NOT FOR CONSTRUCTION		1111 Broadway 9th Floor Oakland, CA 94607		CALIFORNIA HIGH-SPEED TRAIN PROJECT SAN JOSE TO MERCED SAN JOSE DIRIDON STATION APPROACH VIADUCT TO I-680 PROJECT BOUNDARY DETAILS	CONTRACT NO. HSR15-34 DRAWING NO. TT-Y0301 SCALE 1"=200' SHEET NO.
---	--	---	--	--	--

11/24/2021 9:55:57 AM C:\Users\jw\OneDrive\Documents\jw\proj\11-24-21\11-24-21.dgn

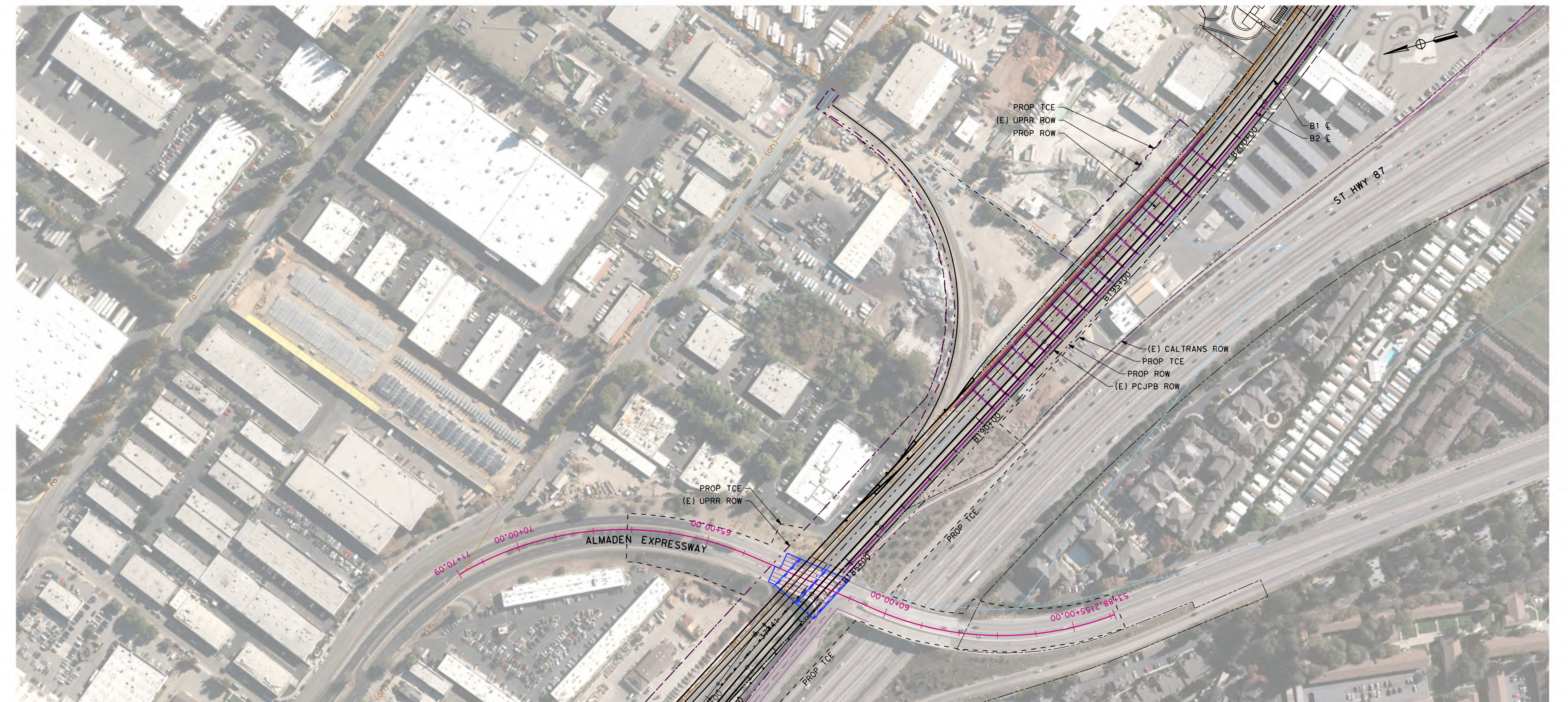

PROJECT BOUNDARY DETAIL
 AT STA B185+00 TO STA B195+00

NOTES:
 1. REFER TO GENERAL NOTES SHEETS GE-B0001 AND GE-B0002 FOR NOTES.

SAN JOSE TO CVY EIR/S: VOLUME III
ALTERNATIVE 2
BOOK 2A
SHEET 7 OF 285

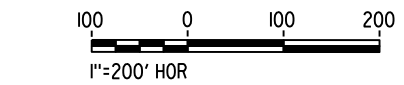

2021 RECORD SET PERD NOVEMBER 30, 2021 NOT FOR CONSTRUCTION		1111 Broadway 9th Floor Oakland, CA 94607		CALIFORNIA HIGH-SPEED TRAIN PROJECT SAN JOSE TO MERCED MONTEREY CORRIDOR VIADUCT/AT-GRADE PROJECT BOUNDARY DETAILS	CONTRACT NO. HSR15-34 DRAWING NO. TT-Y0401 SCALE 1"=200' SHEET NO.
---	--	---	--	--	---



PLAN
SCALE: 1"=200'



PROFILE
SCALE: 1"=200' HOR, 1"=100' VERT

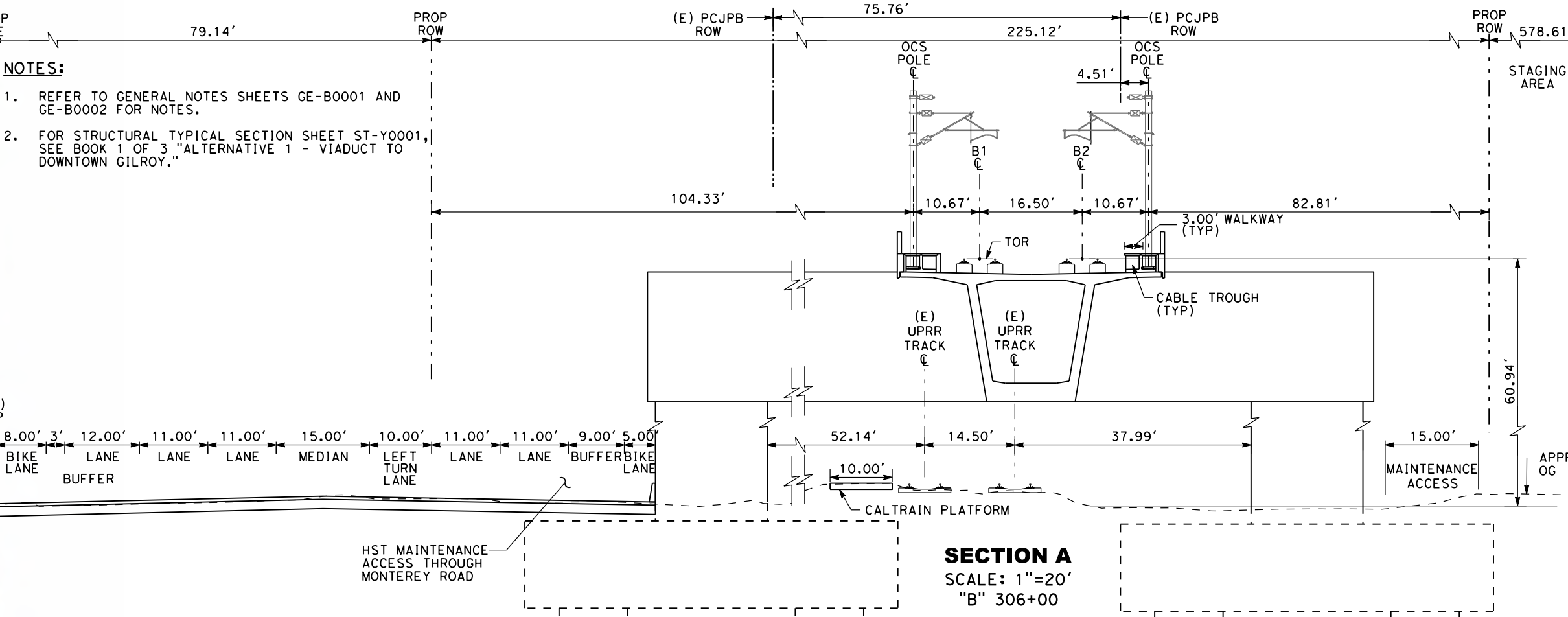

SECTION A
SCALE: 1"=20'
"B" 306+00

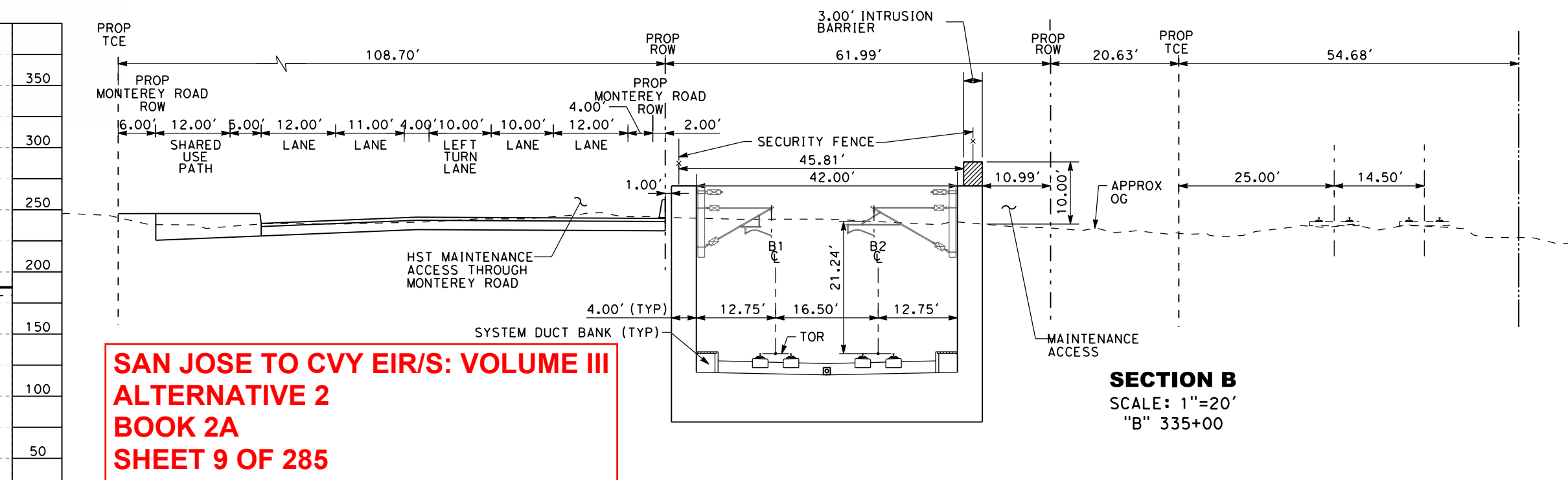

SECTION B
SCALE: 1"=20'
"B" 335+00

SAN JOSE TO CVY EIR/S: VOLUME III
ALTERNATIVE 2
BOOK 2A
SHEET 9 OF 285

2021 RECORD SET PERD NOVEMBER 30, 2021 NOT FOR CONSTRUCTION	HNTB 1111 Broadway 9th Floor Oakland, CA 94607	CALIFORNIA High-Speed Rail Authority	CALIFORNIA HIGH-SPEED TRAIN PROJECT SAN JOSE TO MERCED MONTEREY CORRIDOR AT-GRADE COMPOSITE PLAN, PROFILE AND CROSS SECTIONS B286+00 TO B374+00	CONTRACT NO. HSR15-34 DRAWING NO. TT-D0502 SCALE AS SHOWN SHEET NO.
---	--	--	--	---

SANTA CLARA COUNTY

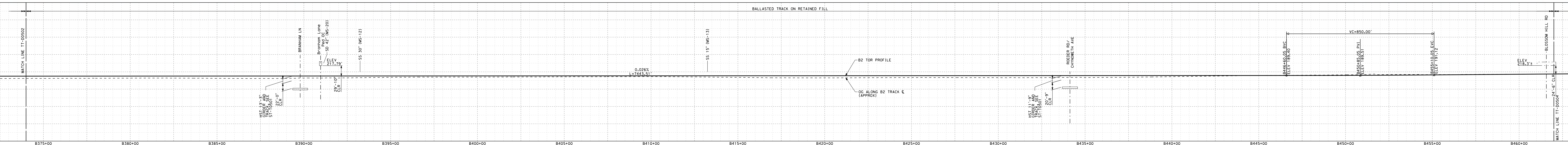
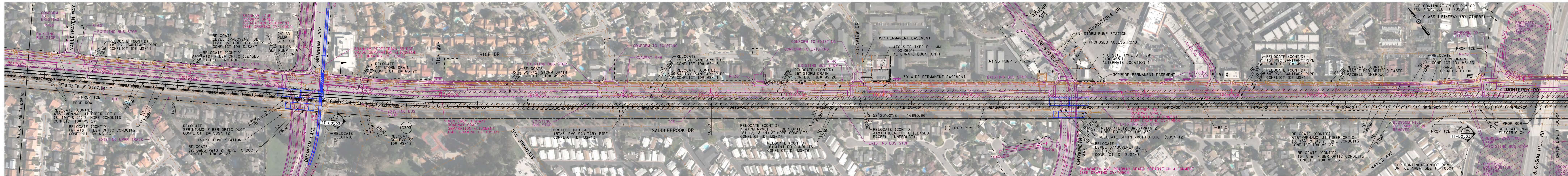

SAN JOSE TO CVY EIR/S: VOLUME III
ALTERNATIVE 2
BOOK 2A
SHEET 10 OF 285

NOTE:
 REFER TO GENERAL NOTES SHEET GE-B0001 AND
 GE-B0002 FOR NOTES.

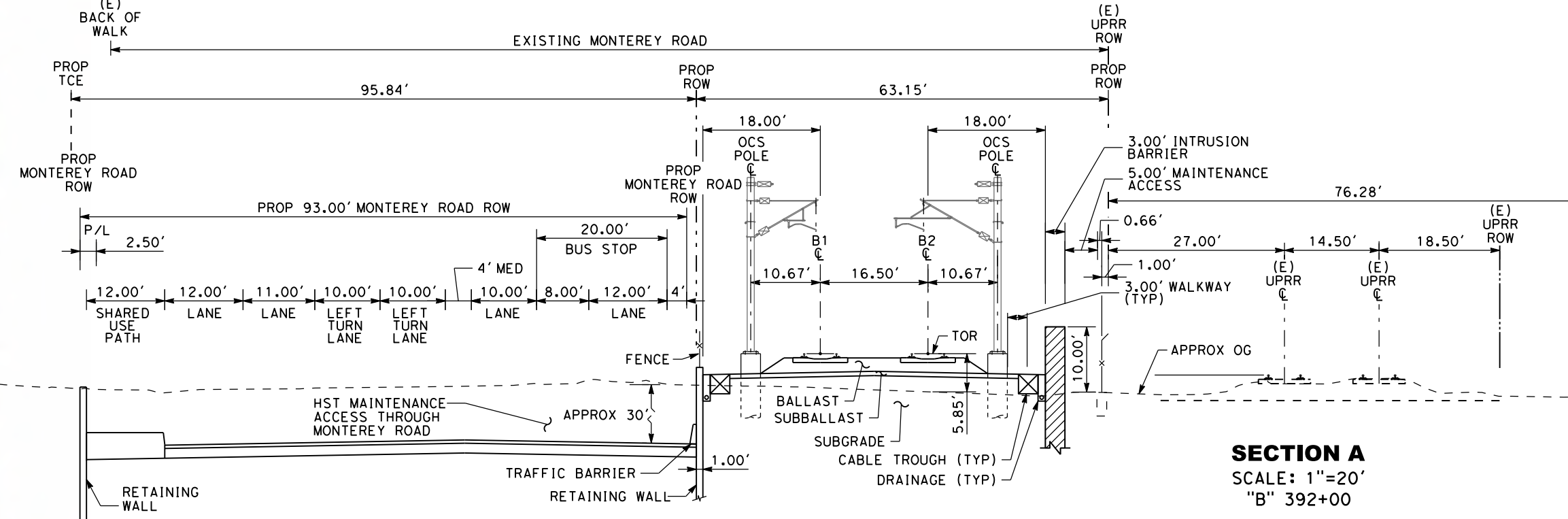

SECTION A
 SCALE: 1"=20'
 "B" 392+00

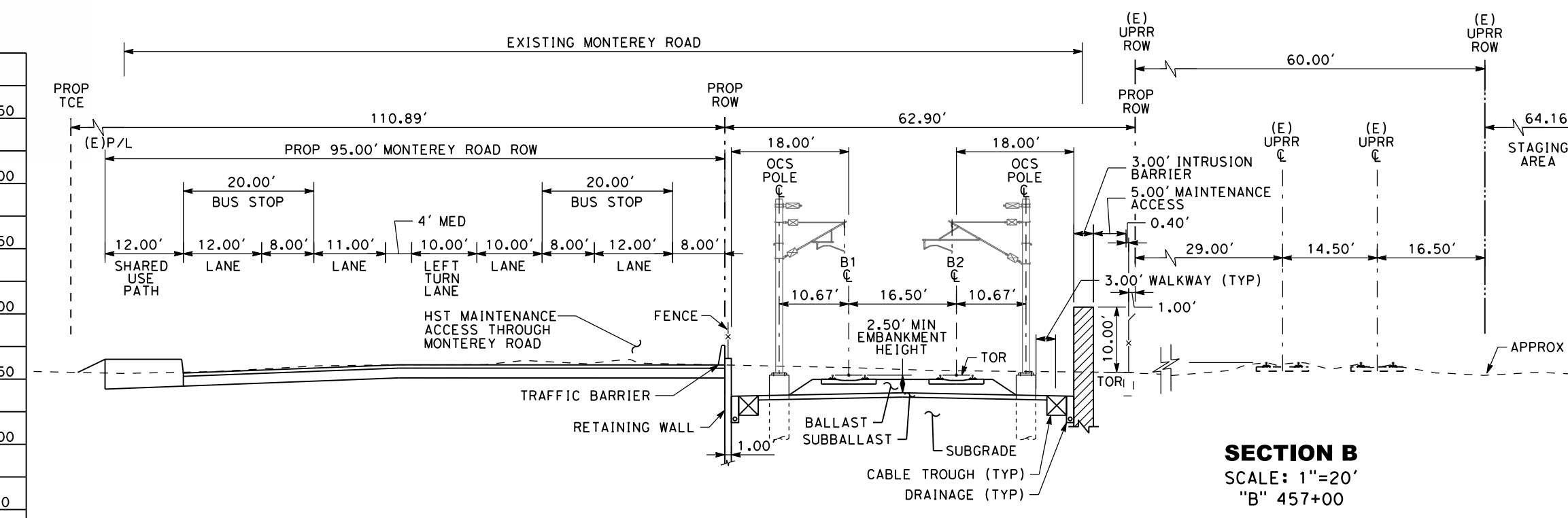

SECTION B
 SCALE: 1"=20'
 "B" 457+00

3021 RECORD SET PEPD NOVEMBER 30, 2021 NOT FOR CONSTRUCTION	1111 Broadway 9th Floor Oakland, CA 94607		CALIFORNIA HIGH-SPEED TRAIN PROJECT SAN JOSE TO MERCED MONTEREY CORRIDOR AT-GRADE COMPOSITE PLAN, PROFILE AND CROSS SECTIONS B374+00 TO B462+00	CONTRACT NO. HSR15-34 DRAWING NO. TT-D0503 SCALE AS SHOWN SHEET NO.
---	---	--	--	---

11/15/2021 11:21:21 AM C:\p0503\10.ctb C:\Users\jgarcia\OneDrive\Desktop\10.ctb 11/15/21 11:21:21 AM

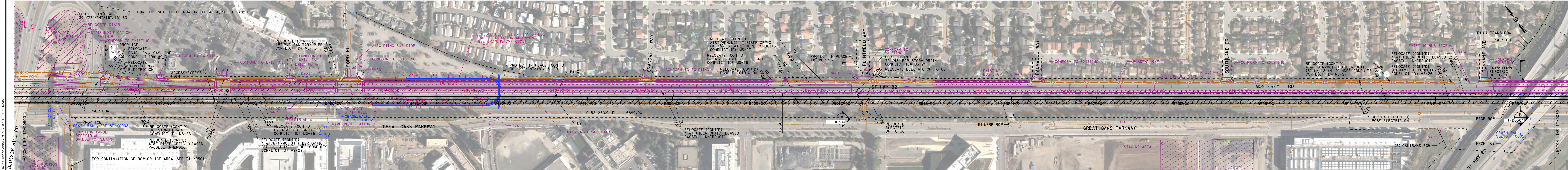

PLAN SCALE: 1"=200'

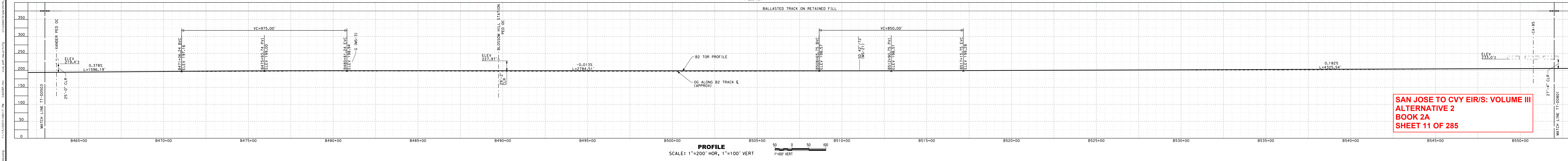

PROFILE SCALE: 1"=200' HOR, 1"=100' VERT

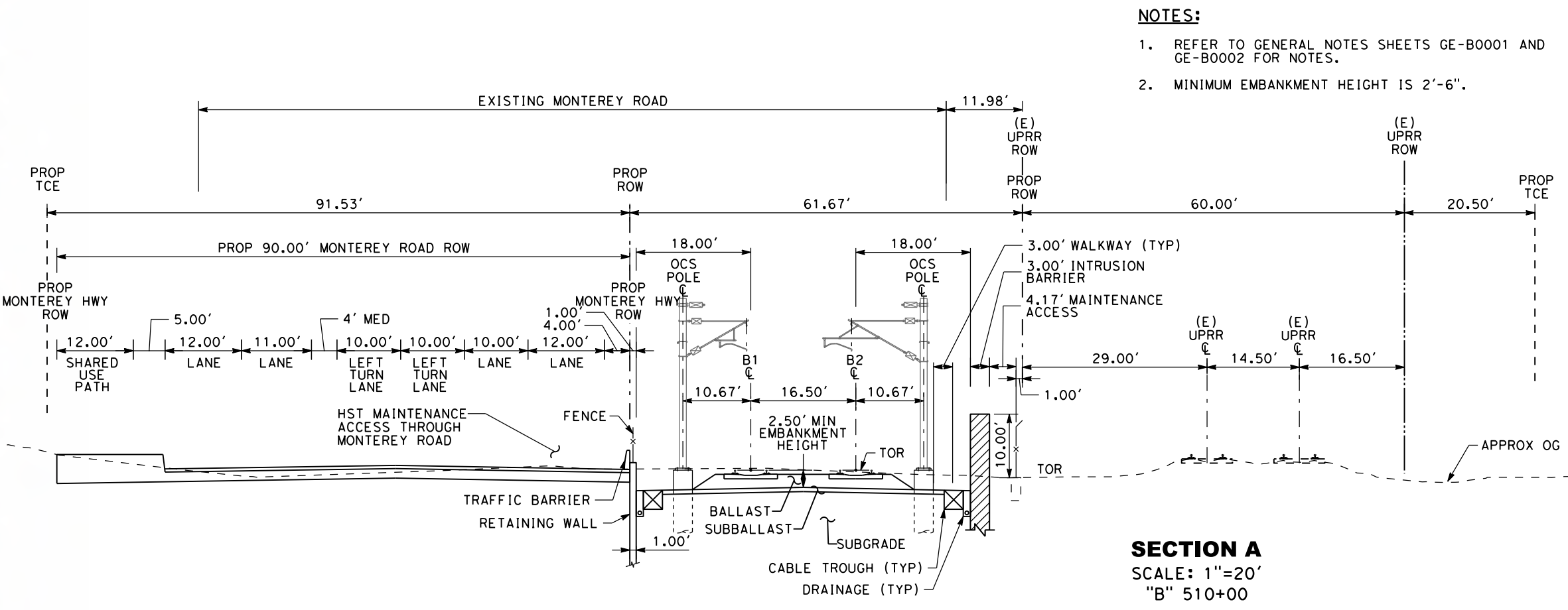

SECTION A SCALE: 1"=20' "B" 510+00

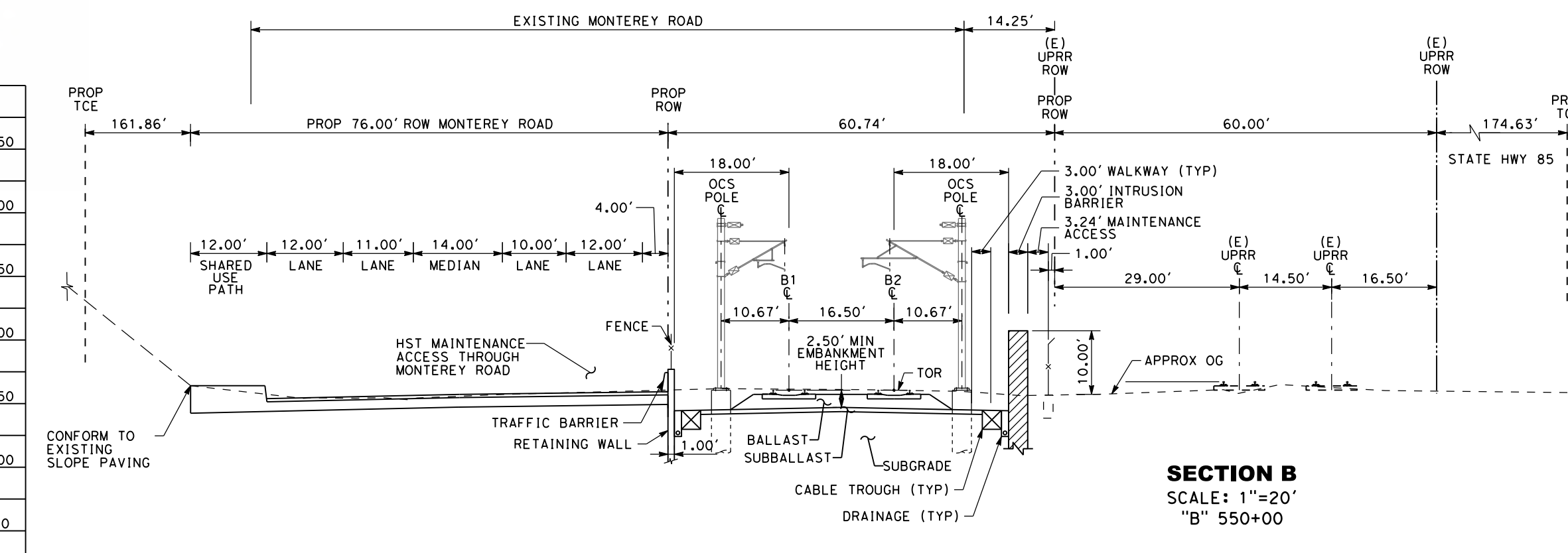

SECTION B SCALE: 1"=20' "B" 550+00

- NOTES:
- REFER TO GENERAL NOTES SHEETS GE-B0001 AND GE-B0002 FOR NOTES.
 - MINIMUM EMBANKMENT HEIGHT IS 2'-6".

**SAN JOSE TO CVY EIR/S: VOLUME III
ALTERNATIVE 2
BOOK 2A
SHEET 11 OF 285**

2021 RECORD SET PERD NOVEMBER 30, 2021 NOT FOR CONSTRUCTION	HNTB 1111 Broadway 9th Floor Oakland, CA 94607	CALIFORNIA High-Speed Rail Authority	CALIFORNIA HIGH-SPEED TRAIN PROJECT SAN JOSE TO MERCED MONTEREY CORRIDOR AT-GRADE COMPOSITE PLAN, PROFILE AND CROSS SECTIONS B462+00 TO B552+00	CONTRACT NO. HSR15-34 DRAWING NO. TT-D0504 SCALE AS SHOWN SHEET NO.
---	--	--	--	---

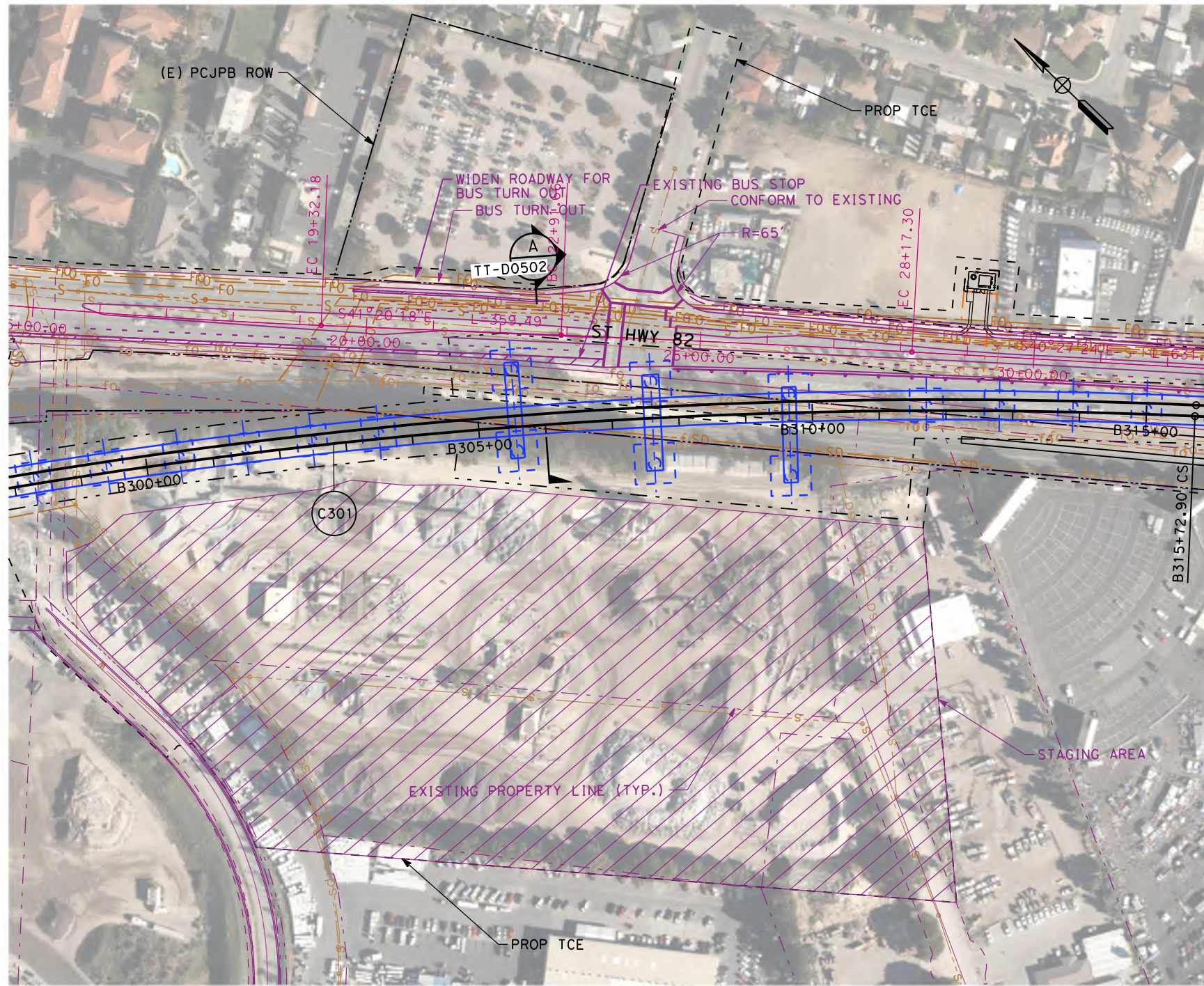

PROJECT BOUNDARY DETAIL
AT STA B300+00 TO STA B315+00

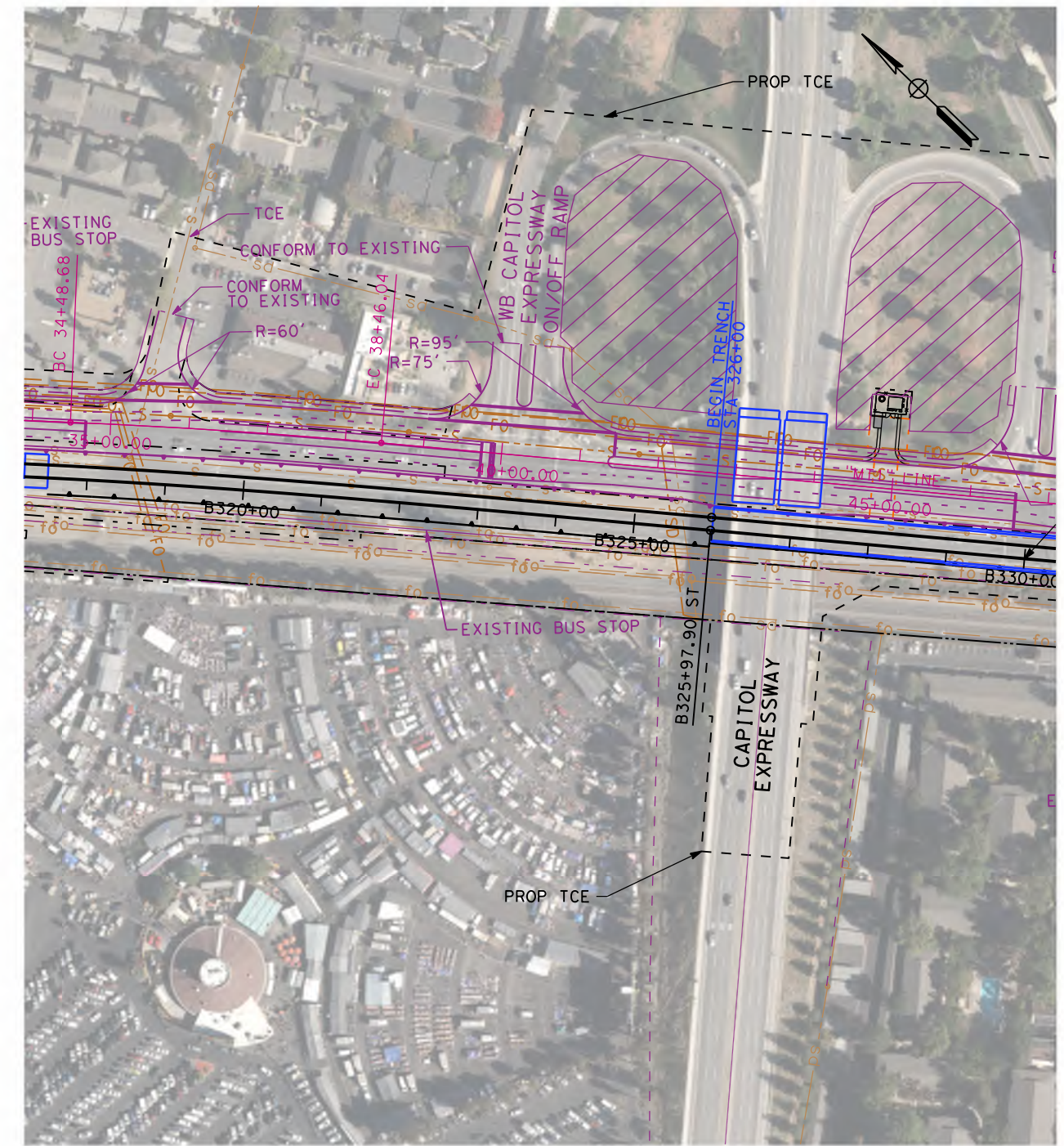

PROJECT BOUNDARY DETAIL
AT STA B320+00 TO STA B330+00

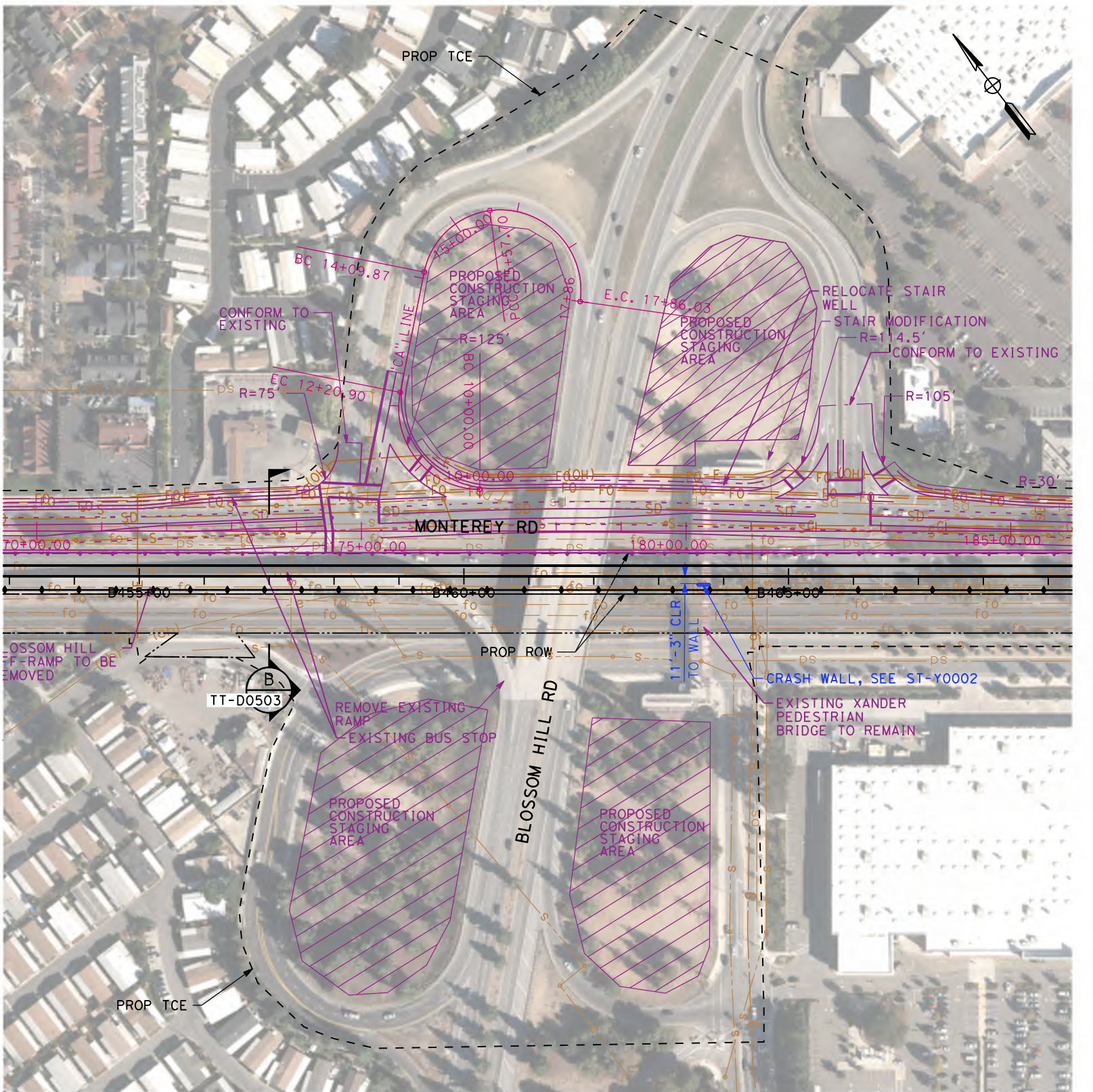

PROJECT BOUNDARY DETAIL
AT STA B455+00 TO STA B468+00

SAN JOSE TO CVY EIR/S: VOLUME III
ALTERNATIVE 2
BOOK 2A
SHEET 12 OF 285



NOTES:
1. REFER TO GENERAL NOTES SHEETS GE-B0001 AND GE-B0002 FOR NOTES.

11/24/2021 10:58:38 AM C:\Users\jbrun\OneDrive\Documents\jbrun\11-24-21\11-24-21.dwg 11-24-21.dwg
 11/24/2021 10:58:38 AM C:\Users\jbrun\OneDrive\Documents\jbrun\11-24-21\11-24-21.dwg 11-24-21.dwg
 11/24/2021 10:58:38 AM C:\Users\jbrun\OneDrive\Documents\jbrun\11-24-21\11-24-21.dwg 11-24-21.dwg

2021 RECORD SET PERD NOVEMBER 30, 2021 NOT FOR CONSTRUCTION		1111 Broadway 9th Floor Oakland, CA 94607		CALIFORNIA HIGH-SPEED TRAIN PROJECT SAN JOSE TO MERCED MONTEREY CORRIDOR AT-GRADE PROJECT BOUNDARY DETAILS	CONTRACT NO. HSR15-34 DRAWING NO. TT-Y0501 SCALE 1"=200' SHEET NO.
---	--	---	--	--	--

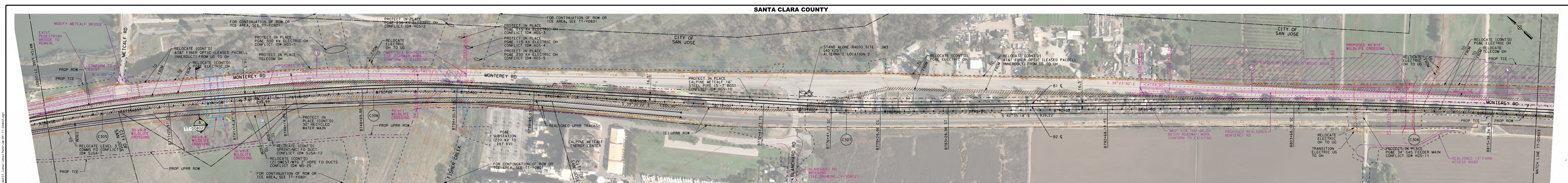

PLAN
SCALE: 1"=200'
1"=200' HOR

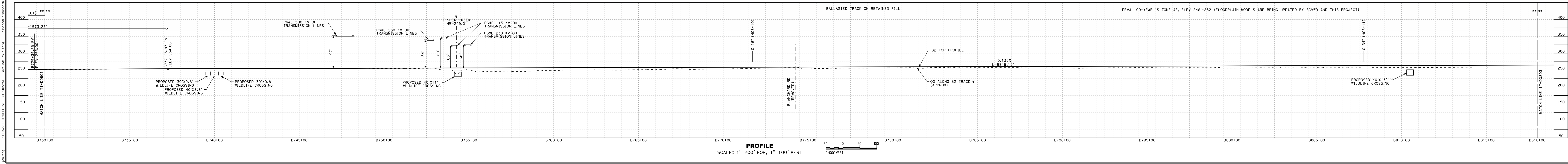

PROFILE
SCALE: 1"=200' HOR, 1"=100' VERT
1"=100' VERT

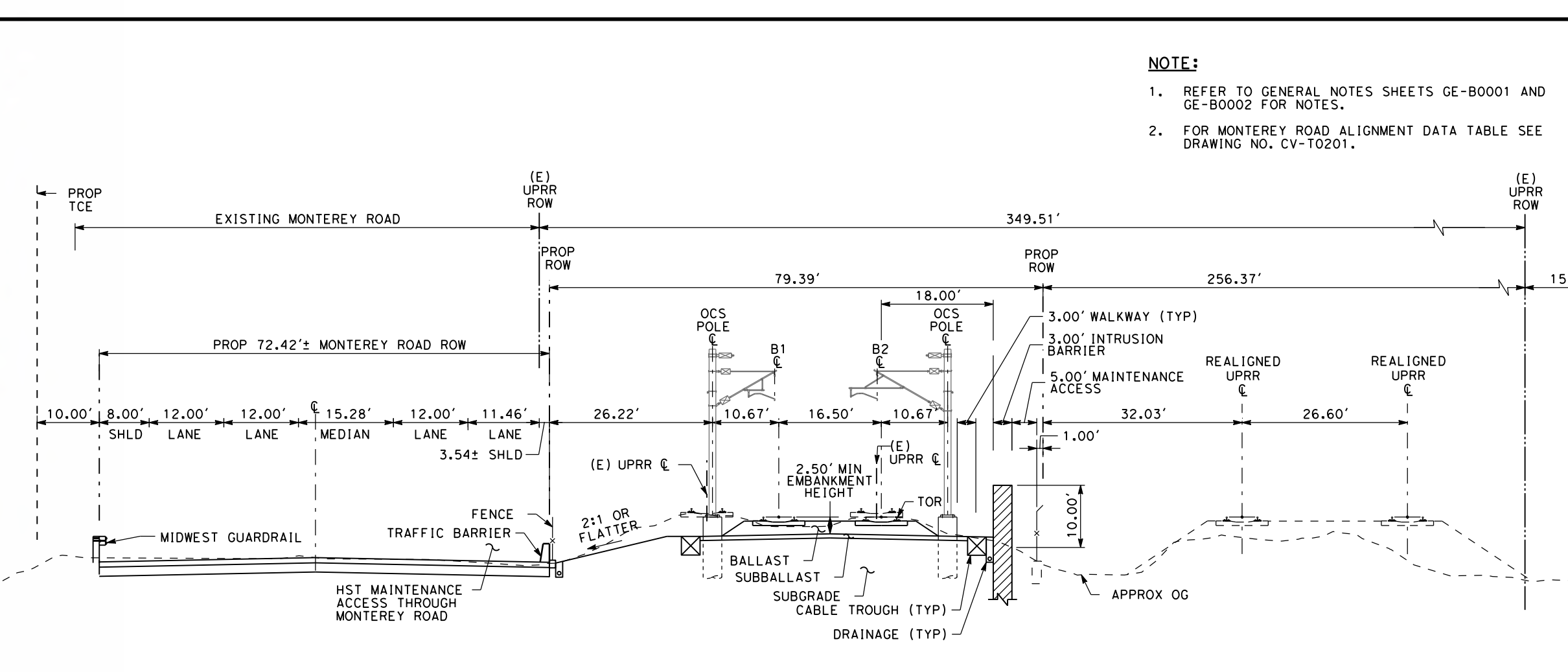

SECTION A
SCALE: 1"=20'
"B" 739+00

- NOTE:**
- REFER TO GENERAL NOTES SHEETS GE-B0001 AND GE-B0002 FOR NOTES.
 - FOR MONTEREY ROAD ALIGNMENT DATA TABLE SEE DRAWING NO. CV-10201.

SAN JOSE TO CVY EIR/S: VOLUME III
ALTERNATIVE 2
BOOK 2A
SHEET 14 OF 285

2021 RECORD SET PEPD NOVEMBER 30, 2021 NOT FOR CONSTRUCTION		1111 Broadway 9th Floor Oakland, CA 94607		CALIFORNIA HIGH-SPEED TRAIN PROJECT SAN JOSE TO MERCED MORGAN HILL AND GILROY EMBANKMENT TO DOWNTOWN GILROY COMPOSITE PLAN, PROFILE AND CROSS SECTIONS B730+00 TO B818+00	CONTRACT NO. HSR15-34 DRAWING NO. TT-D0802 SCALE AS SHOWN SHEET NO.
---	--	---	--	--	---

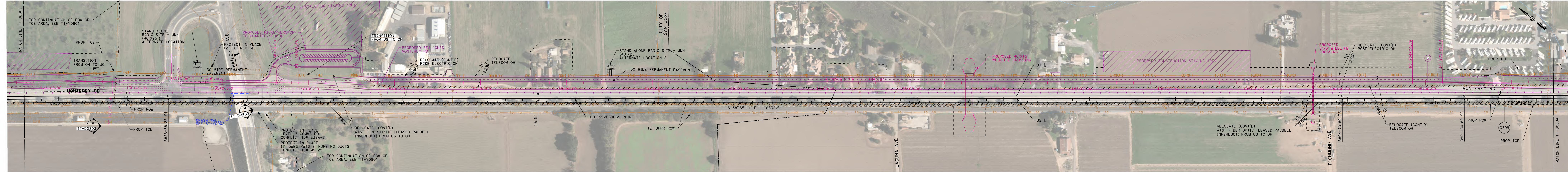

PLAN
SCALE: 1"=200'
1"=200' HOR

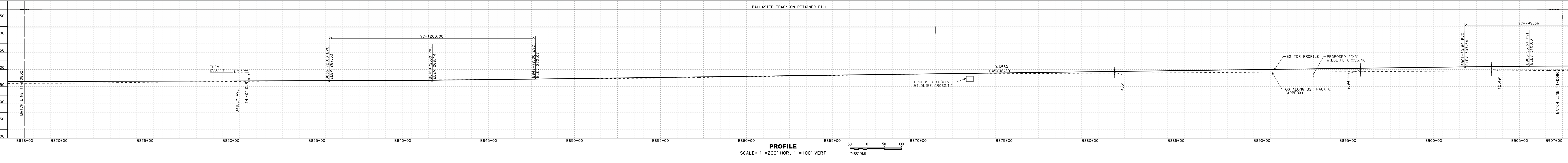

PROFILE
SCALE: 1"=200' HOR, 1"=100' VERT
1"=100' VERT

- NOTE:**
- REFER TO GENERAL NOTES SHEETS GE-B0001 AND GE-B0002 FOR NOTES.
 - FOR MONTEREY ROAD ALIGNMENT DATA TABLE SEE DRAWING NO. CV-T0201.
 - MINIMUM EMBANKMENT HEIGHT IS 2'-6".

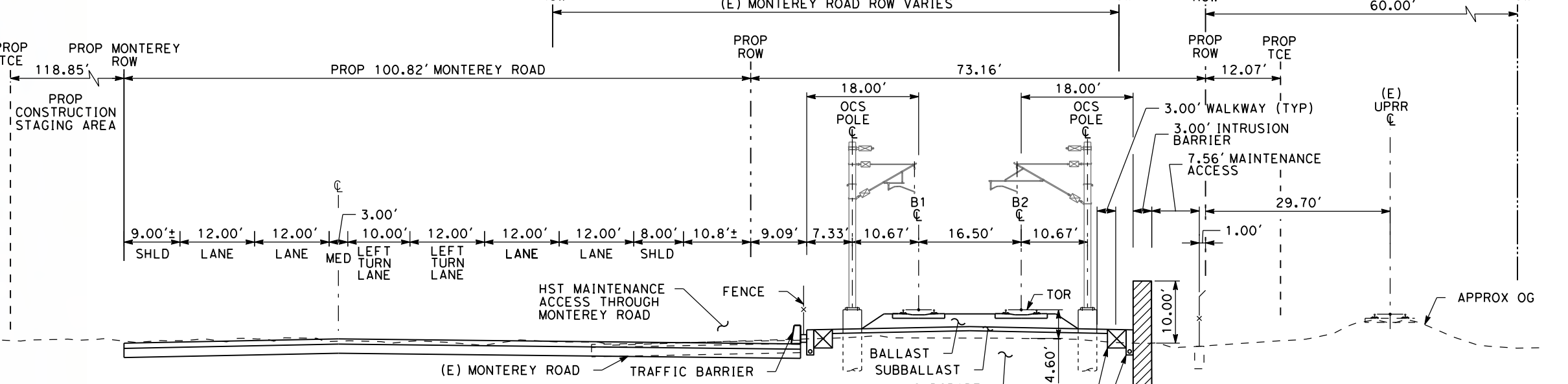

SAN JOSE TO CVY EIR/S: VOLUME III
ALTERNATIVE 2
BOOK 2A
SHEET 15 OF 285

SECTION A
SCALE: 1"=20'
"B" 822+00

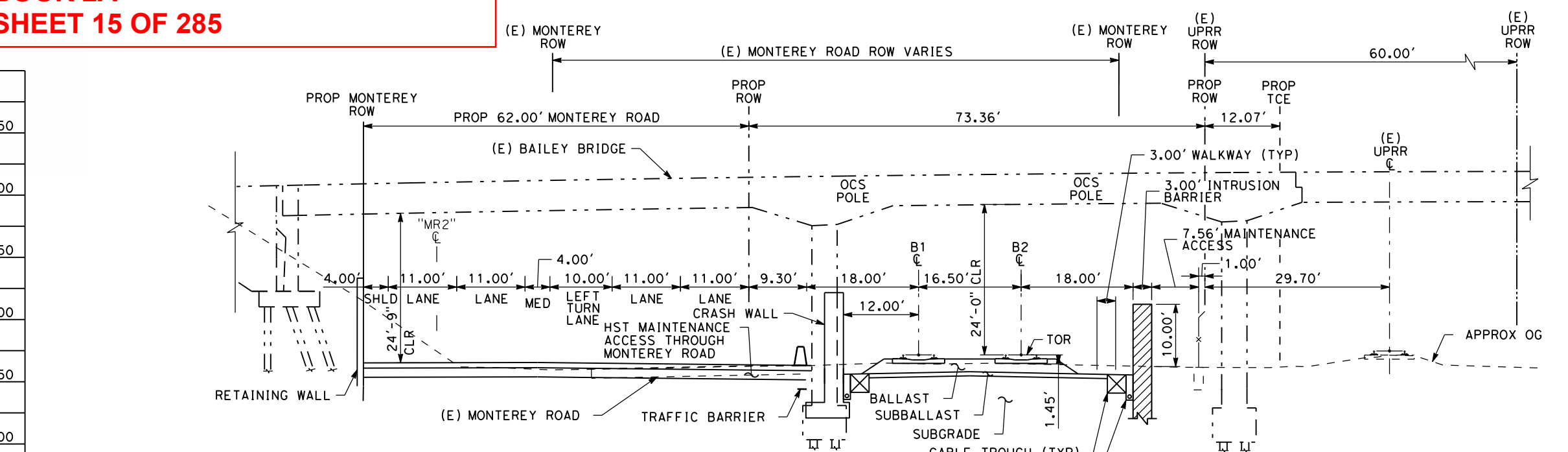

SECTION B
SCALE: 1"=20'
"B" 830+50

2021 RECORD SET PEPD NOVEMBER 30, 2021 NOT FOR CONSTRUCTION	HNTB 1111 Broadway 9th Floor Oakland, CA 94607	CALIFORNIA High-Speed Rail Authority	CALIFORNIA HIGH-SPEED TRAIN PROJECT SAN JOSE TO MERCED MORGAN HILL AND GILROY EMBANKMENT TO DOWNTOWN GILROY COMPOSITE PLAN, PROFILE AND CROSS SECTIONS B818+00 TO B907+00	CONTRACT NO. HSR15-34 DRAWING NO. TT-D0803 SCALE: AS SHOWN SHEET NO.
---	--	--	--	---

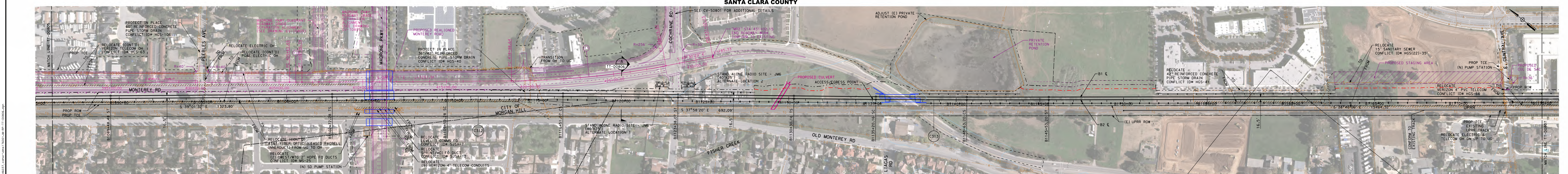

PLAN
SCALE: 1"=200'

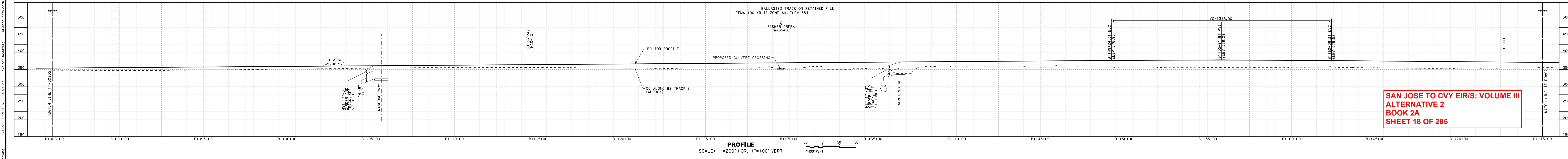

PROFILE
SCALE: 1"=200' HOR, 1"=100' VERT

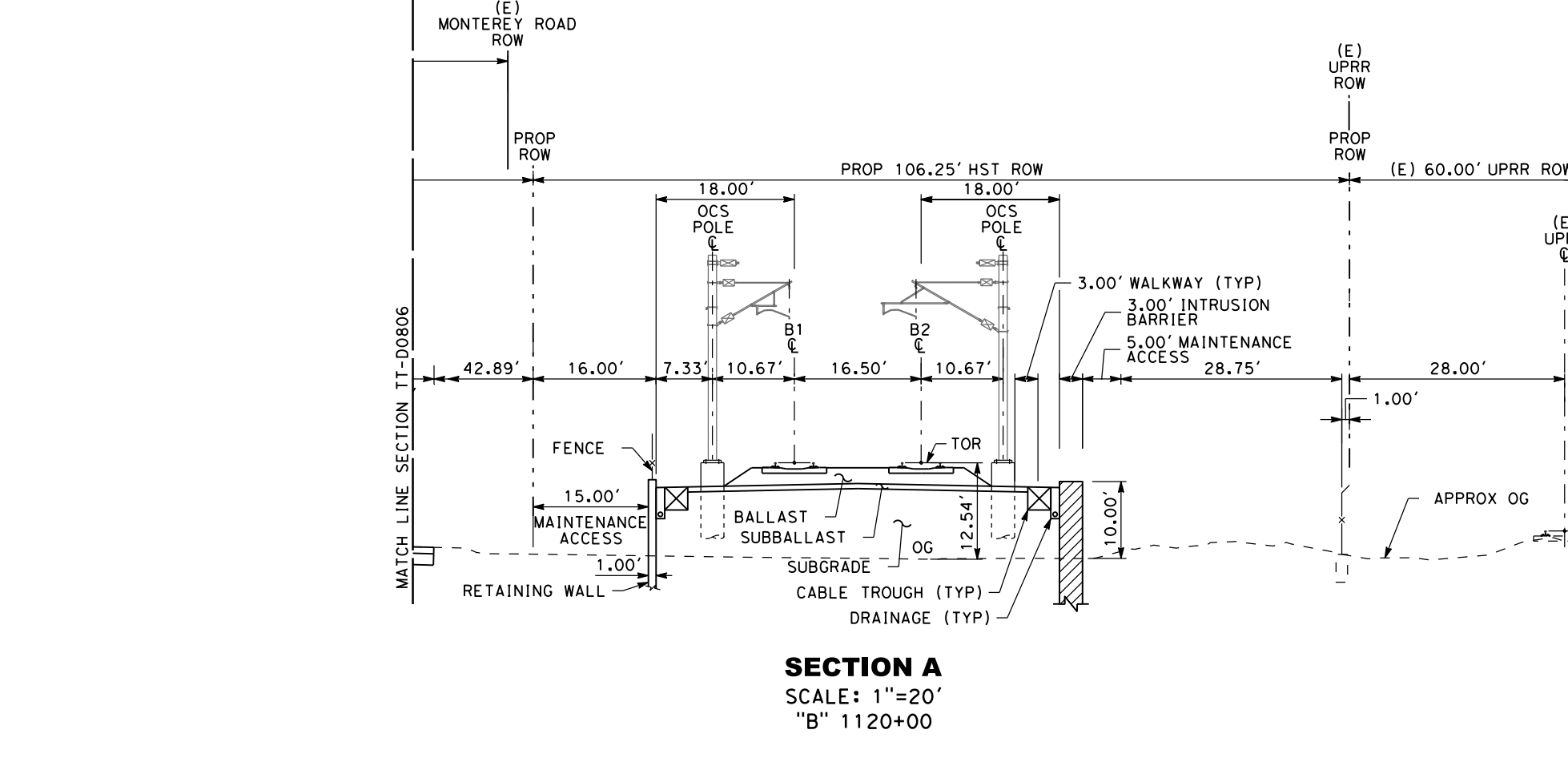
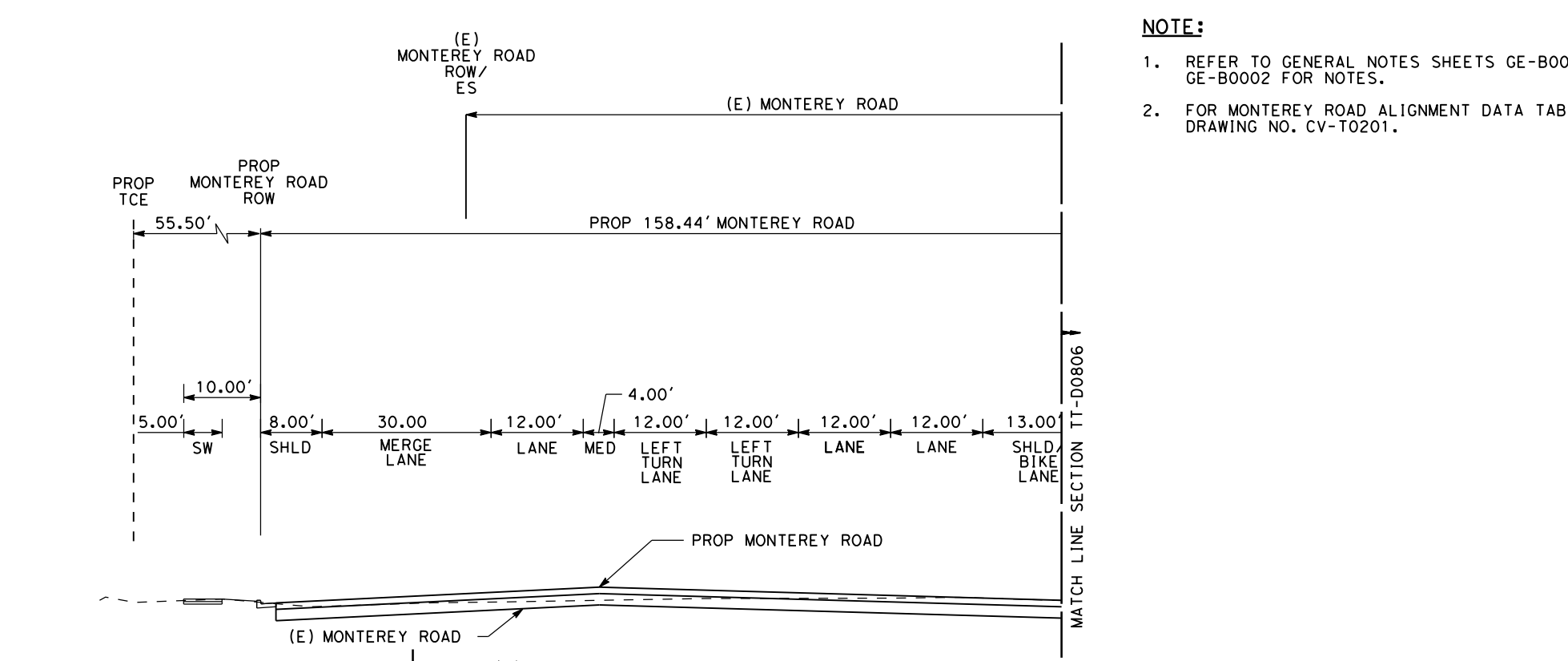

SECTION A
SCALE: 1"=20'
"B" 1120+00

- NOTE:**
1. REFER TO GENERAL NOTES SHEETS GE-B0001 AND GE-B0002 FOR NOTES.
 2. FOR MONTEREY ROAD ALIGNMENT DATA TABLE SEE DRAWING NO. CV-10201.

**SAN JOSE TO CVY EIR/S: VOLUME III
ALTERNATIVE 2
BOOK 2A
SHEET 18 OF 285**

<p>2021 RECORD SET PERD NOVEMBER 30, 2021 NOT FOR CONSTRUCTION</p>	<p>HNTB 1111 Broadway 9th Floor Oakland, CA 94607</p>	<p>CALIFORNIA High-Speed Rail Authority</p>	<p>CALIFORNIA HIGH-SPEED TRAIN PROJECT SAN JOSE TO MERCED MORGAN HILL AND GILROY EMBANKMENT TO DOWNTOWN GILROY COMPOSITE PLAN, PROFILE AND CROSS SECTIONS B1086+00 TO B1175+00</p>	<p>CONTRACT NO. HSR15-34 DRAWING NO. TT-D0806 SCALE AS SHOWN SHEET NO.</p>
--	--	--	--	--

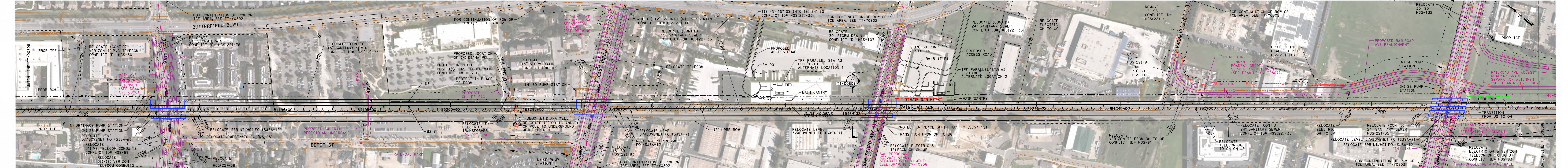

PLAN
SCALE: 1"=200'

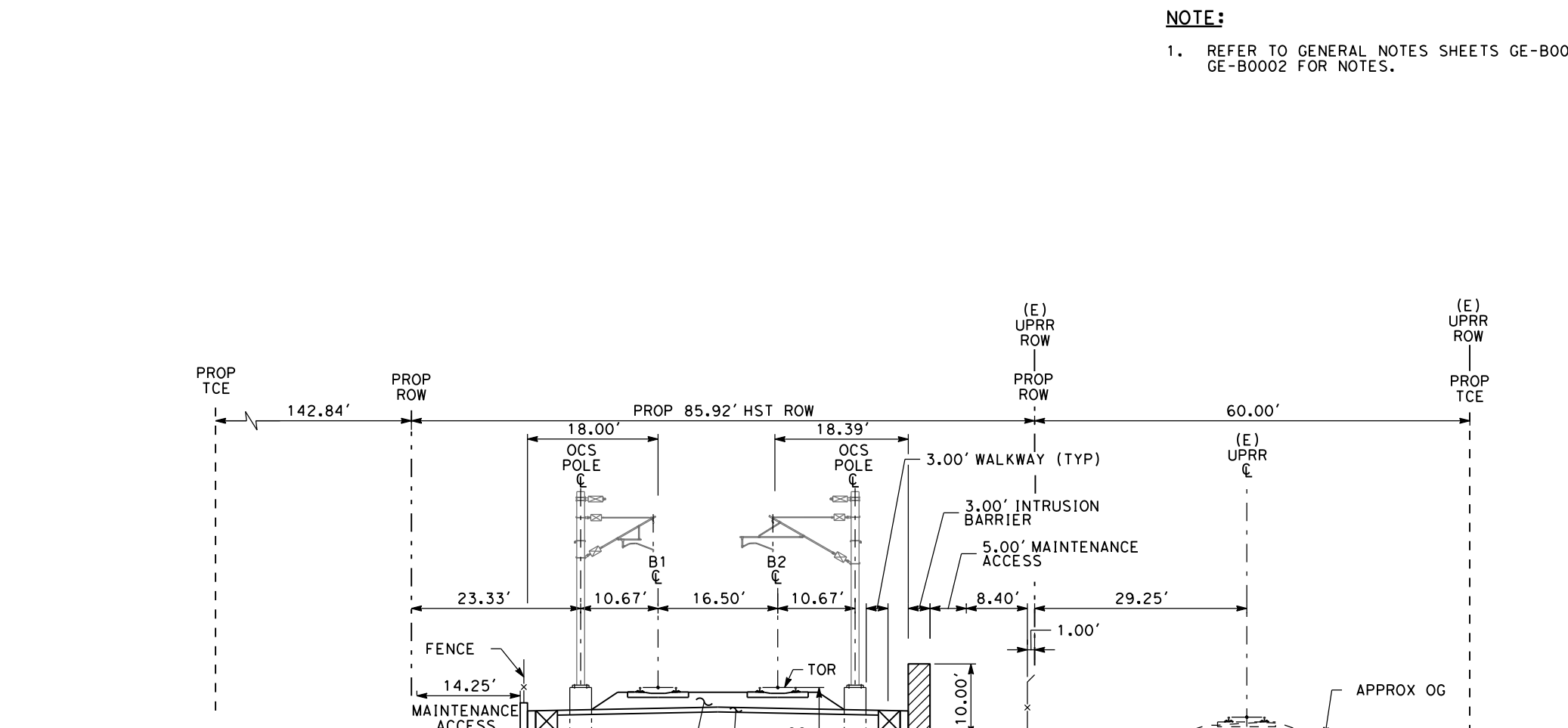

SECTION A
SCALE: 1"=20'
"B" 1224+00

NOTE:
1. REFER TO GENERAL NOTES SHEETS GE-B0001 AND GE-B0002 FOR NOTES.

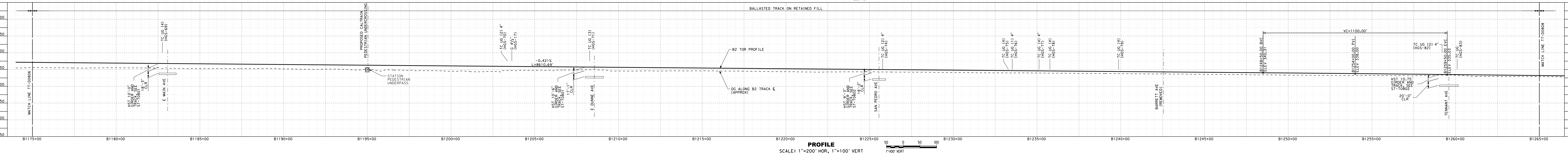

PROFILE
SCALE: 1"=200' HOR, 1"=100' VERT

SAN JOSE TO CVY EIR/S: VOLUME III
ALTERNATIVE 2
BOOK 2A
SHEET 19 OF 285

2021 RECORD SET PFD NOVEMBER 30, 2021 NOT FOR CONSTRUCTION	HNTB 1111 Broadway 9th Floor Oakland, CA 94607	CALIFORNIA High-Speed Rail Authority	CALIFORNIA HIGH-SPEED TRAIN PROJECT SAN JOSE TO MERCED MORGAN HILL AND GILROY EMBANKMENT TO DOWNTOWN GILROY COMPOSITE PLAN, PROFILE AND CROSS SECTIONS B1175+00 TO B1265+00	CONTRACT NO. HSR15-34 DRAWING NO. TT-D0807 SCALE AS SHOWN SHEET NO.
			3021 RECORD SET PFD NOVEMBER 30, 2021 NOT FOR CONSTRUCTION	HNTB 1111 Broadway 9th Floor Oakland, CA 94607

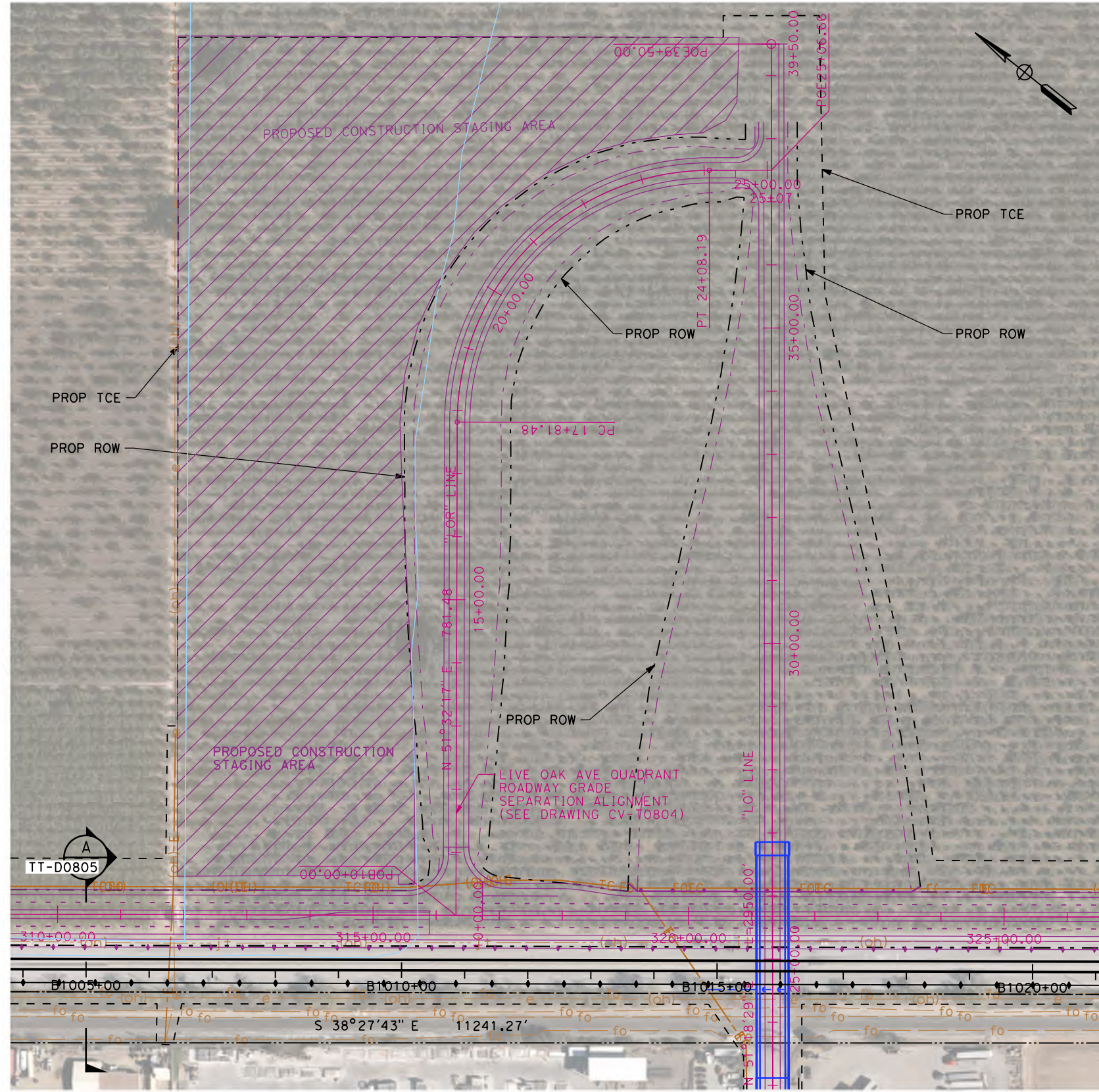

PROJECT BOUNDARY DETAIL
AT STA B1005+00 TO STA B1020+00



PROJECT BOUNDARY DETAIL
AT STA B1176+00 TO STA B1189+00

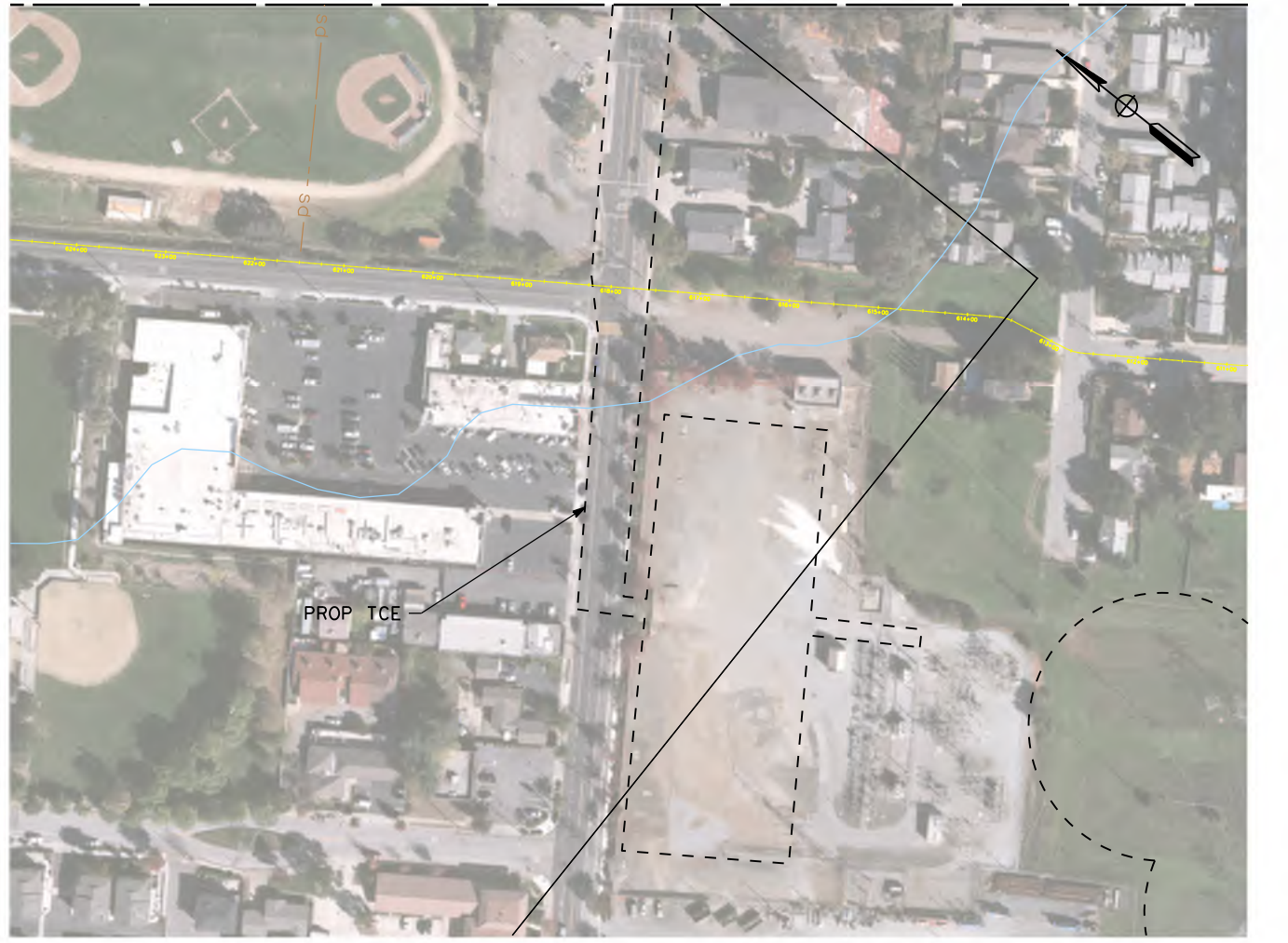
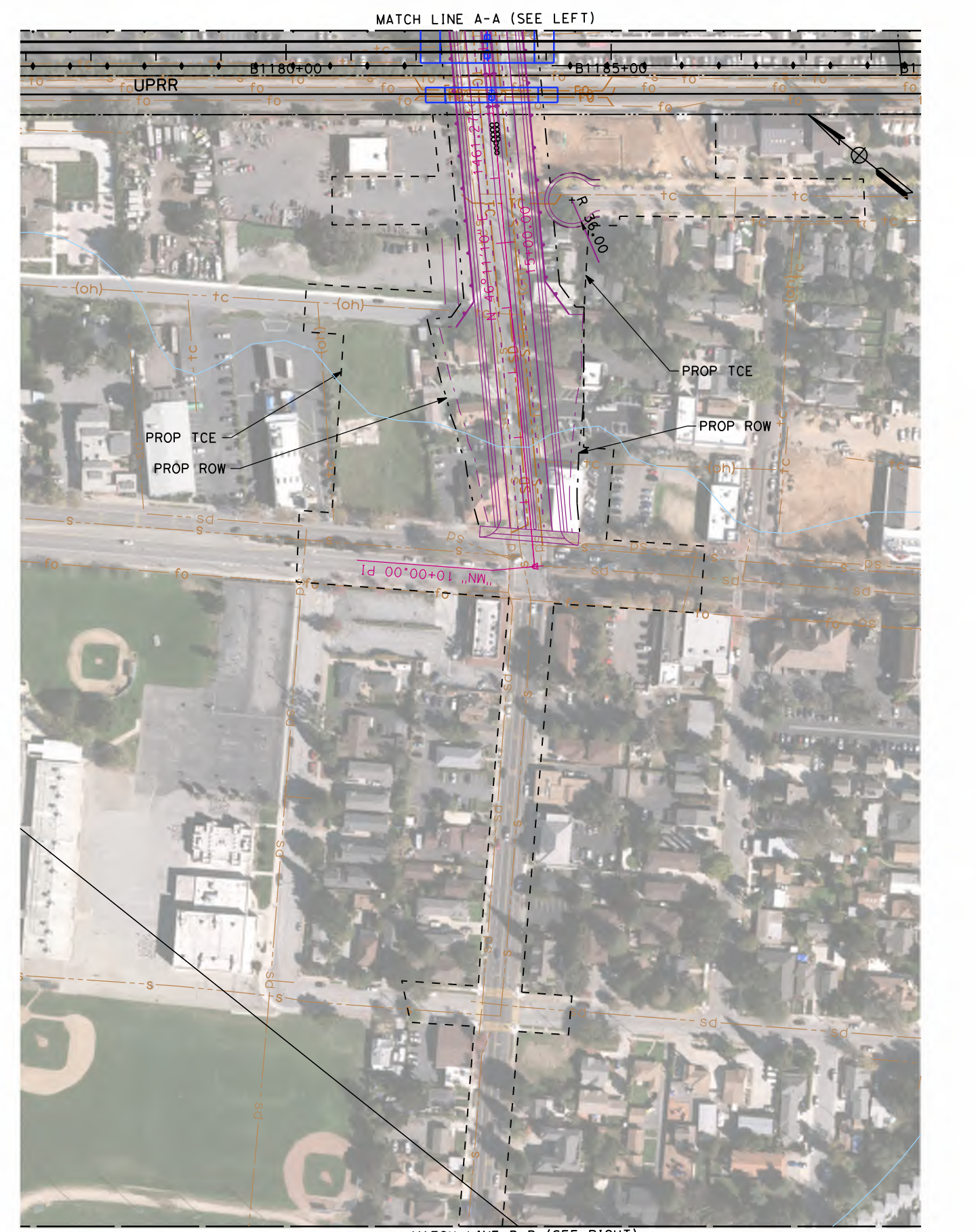

PROJECT BOUNDARY DETAIL
AT STA B1205+00 TO STA B1215+00

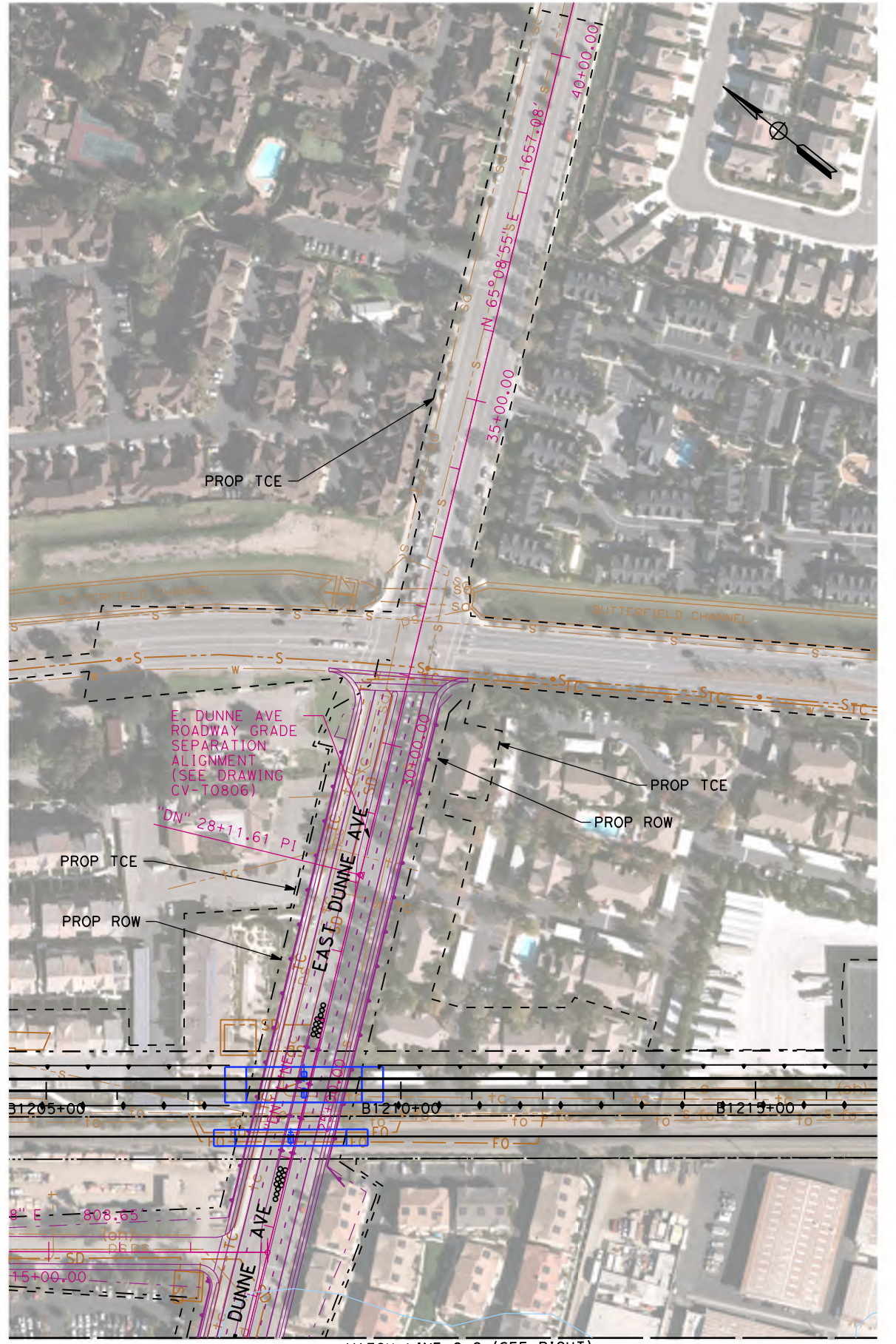

PROJECT BOUNDARY DETAIL
AT STA B1226+00 TO STA B1247+00

SAN JOSE TO CVY EIR/S: VOLUME III
ALTERNATIVE 2
BOOK 2A
SHEET 22 OF 285

NOTES:
1. REFER TO GENERAL NOTES SHEETS GE-B0001 AND GE-B0002 FOR NOTES.

2021 RECORD SET PERD NOVEMBER 30, 2021 NOT FOR CONSTRUCTION	HNTB 1111 Broadway 9th Floor Oakland, CA 94607		CALIFORNIA HIGH-SPEED TRAIN PROJECT SAN JOSE TO MERCED MORGAN HILL AND GILROY EMBANKMENT TO DOWNTOWN GILROY PROJECT BOUNDARY DETAILS	CONTRACT NO. HSR15-34 DRAWING NO. TT-Y0802 SCALE 1"=200' SHEET NO.
---	--	--	--	--

11/29/2021 11:58:52 AM C:\p02\1118492.dwg C:\p02\1118492.dwg 11/29/2021 11:58:52 AM C:\p02\1118492.dwg 11/29/2021 11:58:52 AM C:\p02\1118492.dwg

11/29/2021 11:53:37 AM C:\Users\jw\OneDrive\Documents\SanJose\11-29-21\11-29-21.dwg 11/29/2021 11:53:37 AM C:\Users\jw\OneDrive\Documents\SanJose\11-29-21\11-29-21.dwg

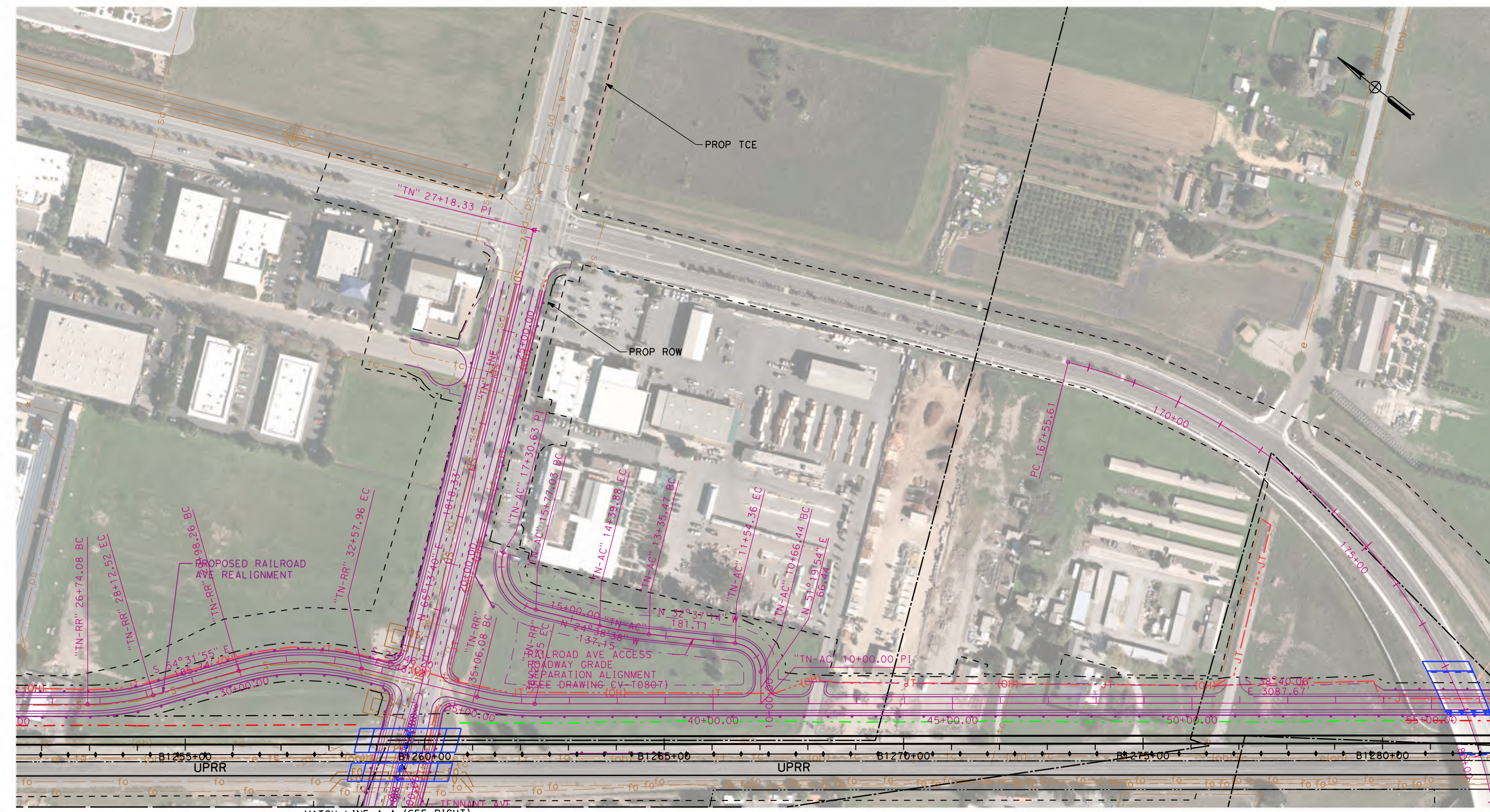

PROJECT BOUNDARY DETAIL
AT STA B1255+00 TO STA B1281+00

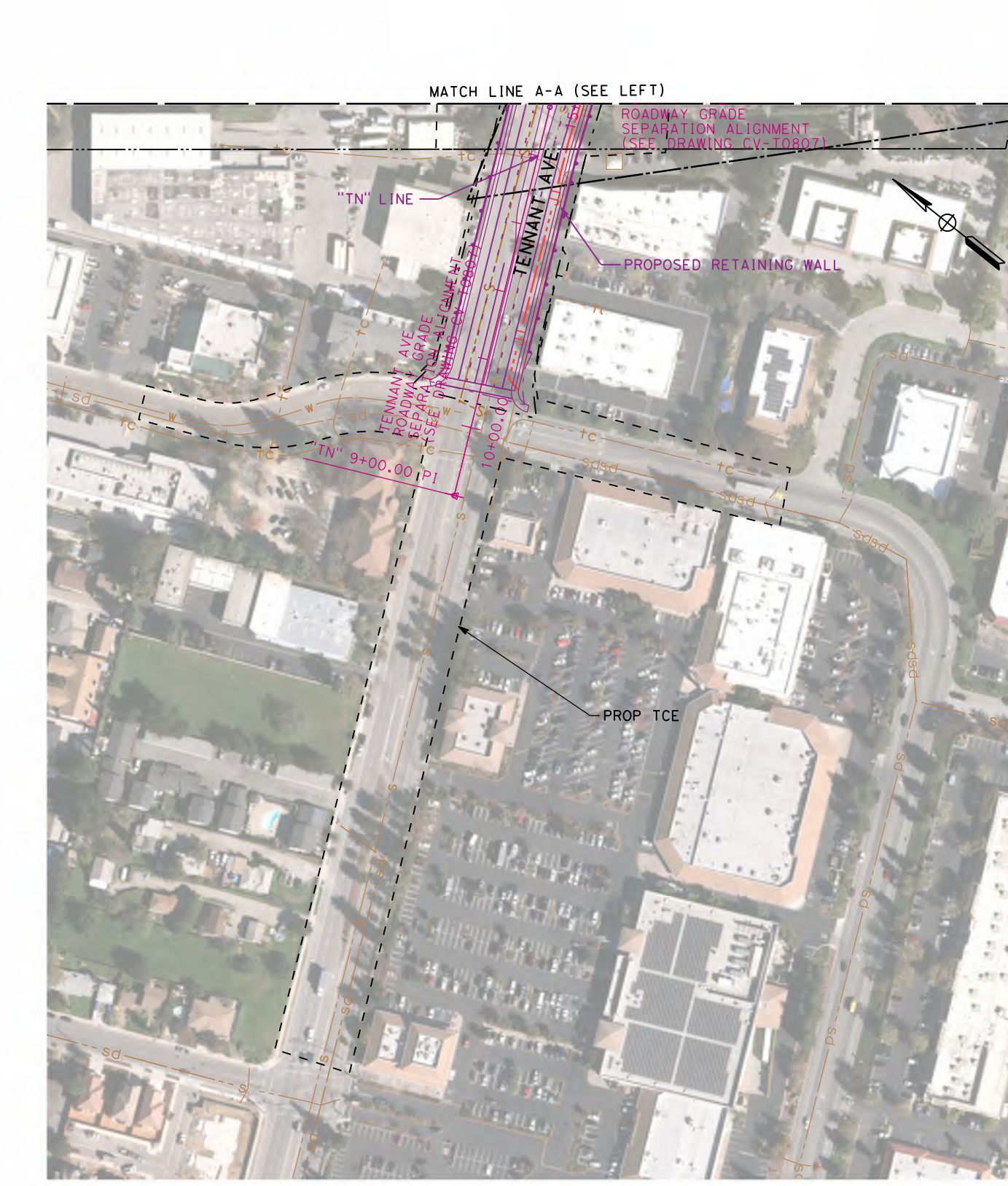

PROJECT BOUNDARY DETAIL
AT STA B1295+00 TO STA B1310+00

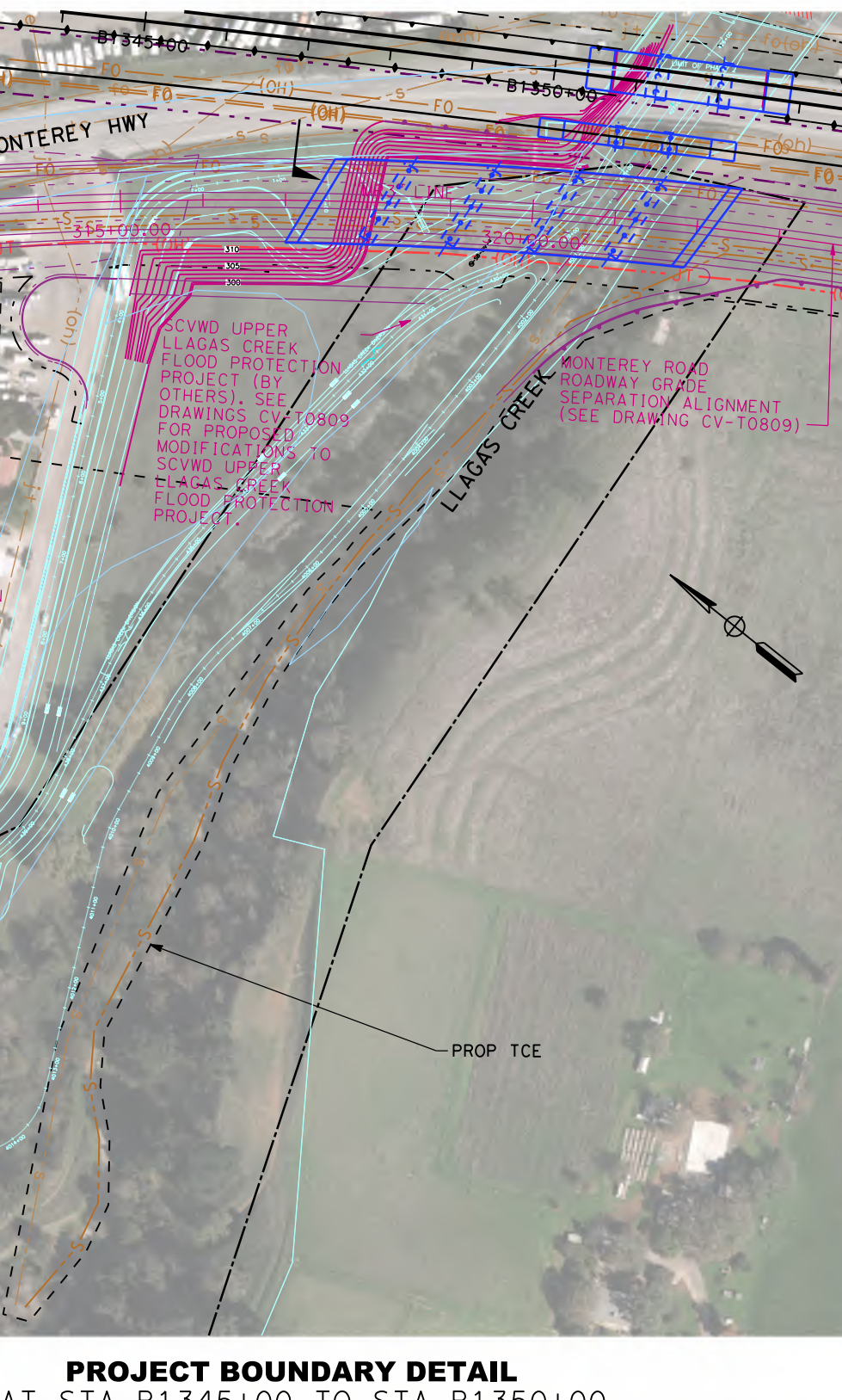
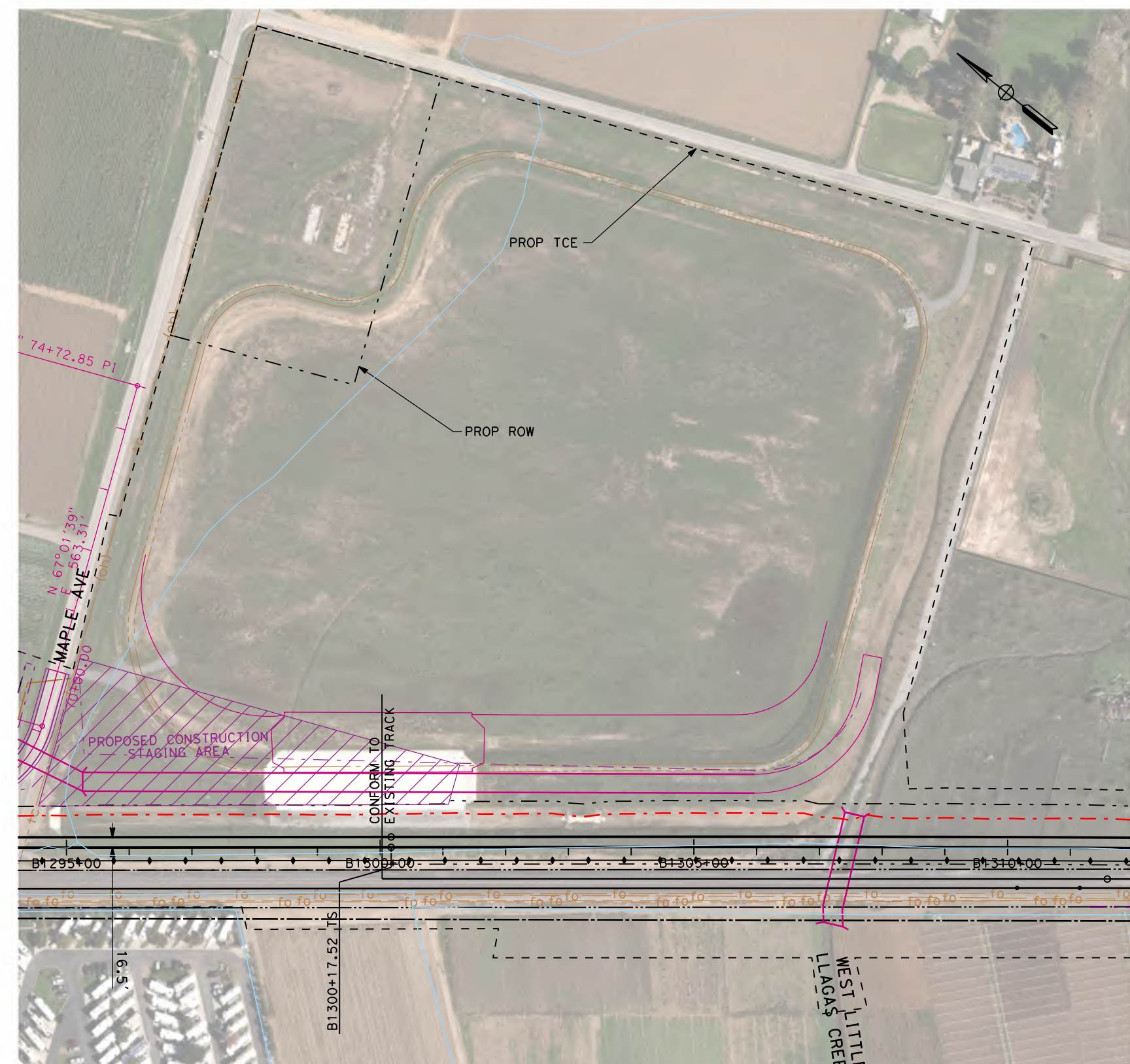

PROJECT BOUNDARY DETAIL
AT STA B1345+00 TO STA B1350+00

SAN JOSE TO CVY EIR/S: VOLUME III
ALTERNATIVE 2
BOOK 2A
SHEET 23 OF 285

NOTES:
1. REFER TO GENERAL NOTES SHEETS GE-B0001 AND GE-B0002 FOR NOTES.

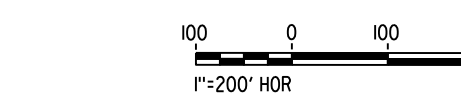

2021 RECORD SET PERD NOVEMBER 30, 2021 NOT FOR CONSTRUCTION	HNTB 1111 Broadway 9th Floor Oakland, CA 94607		CALIFORNIA HIGH-SPEED TRAIN PROJECT SAN JOSE TO MERCED MORGAN HILL AND GILROY EMBANKMENT TO DOWNTOWN GILROY PROJECT BOUNDARY DETAILS	CONTRACT NO. HSR15-34 DRAWING NO. TT-Y0803 SCALE 1"=200' SHEET NO.
---	--	--	--	--

SANTA CLARA COUNTY

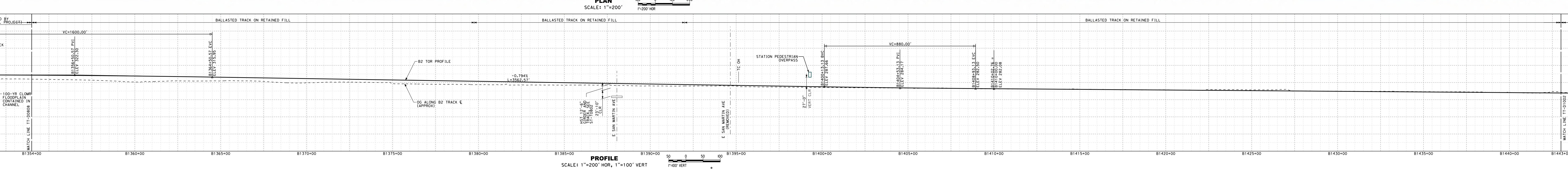
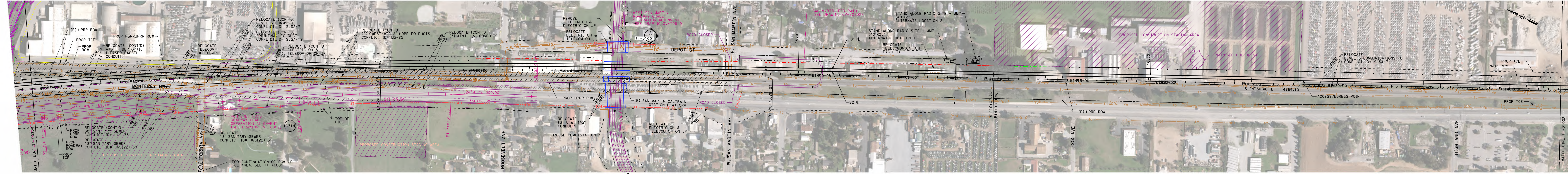

**SAN JOSE TO CVY EIRS: VOLUME III
ALTERNATIVE 2
BOOK 2A
SHEET 24 OF 285**

- NOTE:**
- REFER TO GENERAL NOTES SHEETS GE-B0001 AND GE-B0002 FOR NOTES.
 - FOR MAINTENANCE ACCESS WIDTH LESS THAN 10', MAINTENANCE ACCESS ALONG HSR CORRIDOR WILL BE ACCESSIBLE BY FOOT.

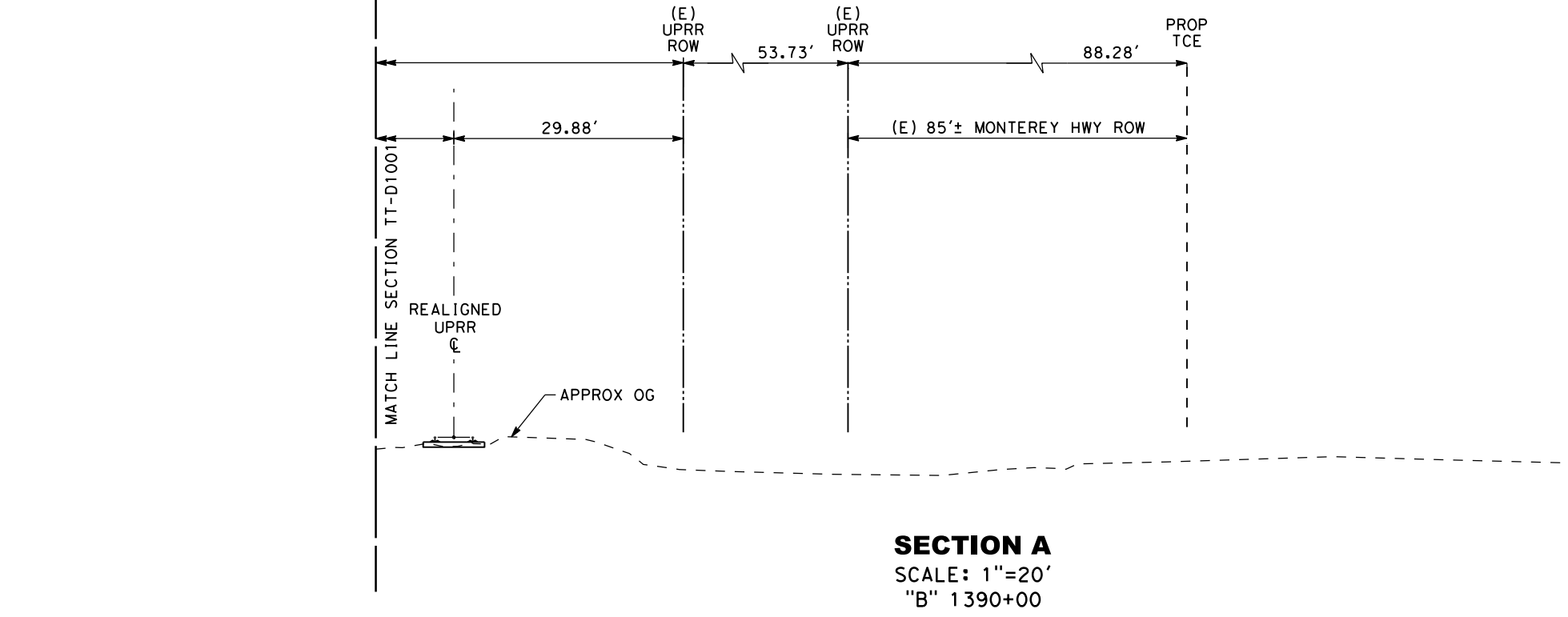
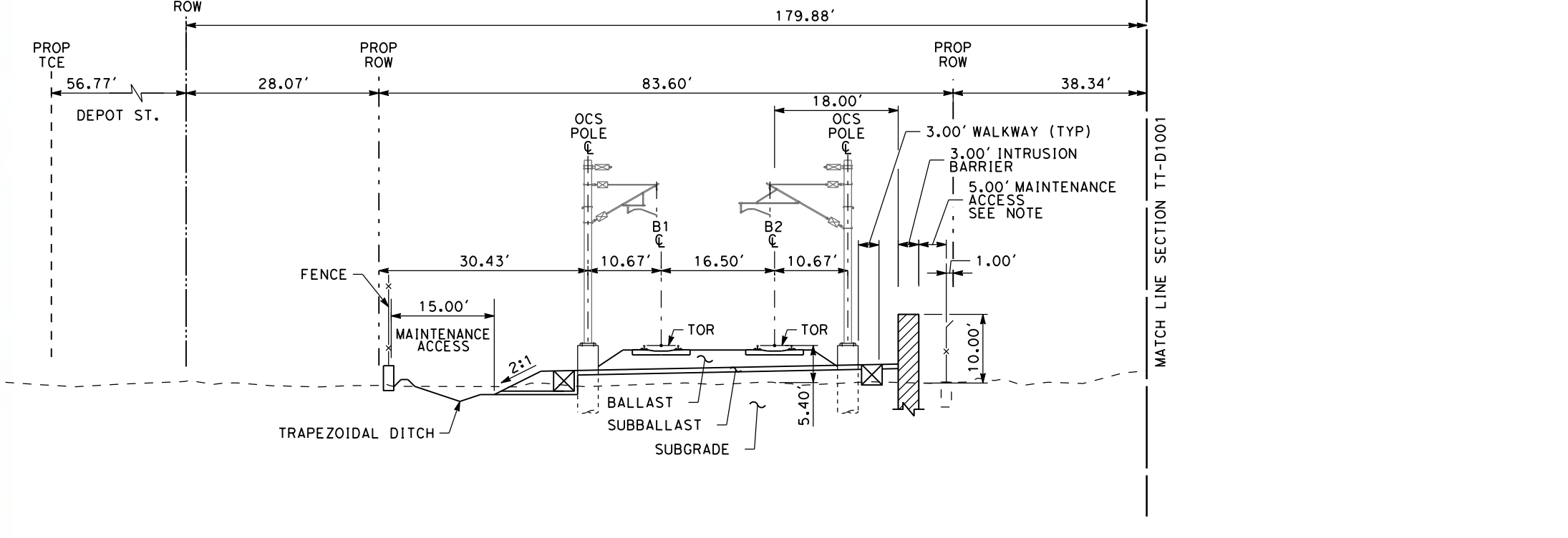

2021 RECORD SET PERD
NOVEMBER 30, 2021
NOT FOR CONSTRUCTION

HNTB
1111 Broadway
9th Floor
Oakland, CA 94607

CALIFORNIA High-Speed Rail Authority

**CALIFORNIA HIGH-SPEED TRAIN PROJECT
SAN JOSE TO MERCED
MORGAN HILL AND GILROY
EMBANKMENT TO DOWNTOWN GILROY
COMPOSITE PLAN, PROFILE AND CROSS SECTIONS
B1354+00 TO B1443+00**

CONTRACT NO. HSR15-34
DRAWING NO. TT-D1001
SCALE: AS SHOWN
SHEET NO.

SANTA CLARA COUNTY

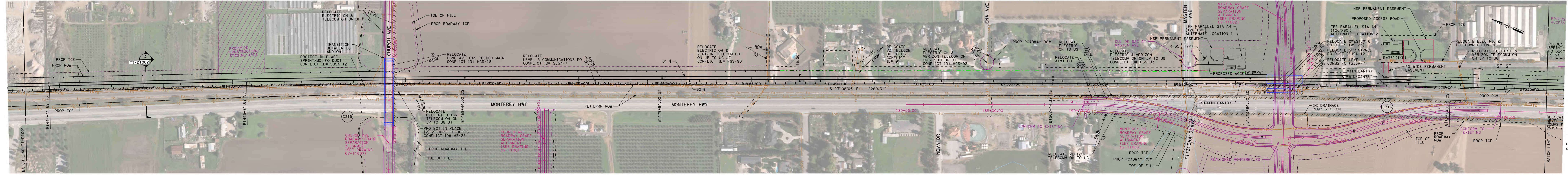

PLAN
SCALE: 1"=200'
1"=200' HOR

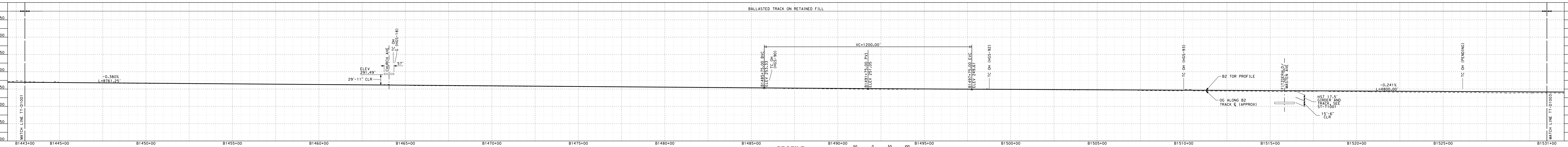

PROFILE
SCALE: 1"=200' HOR, 1"=100' VERT
1"=100' VERT

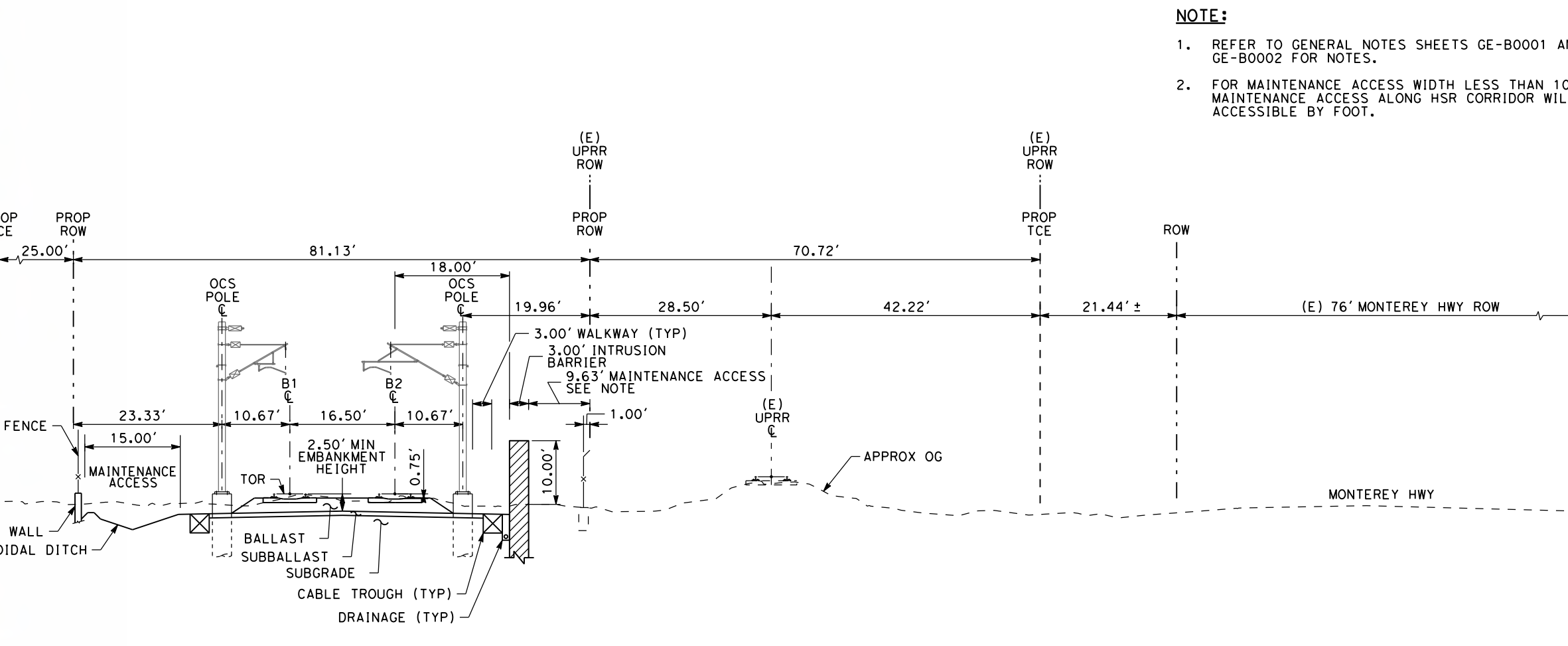

SECTION A
SCALE: 1"=20'
"B" 1450+00

- NOTE:**
- REFER TO GENERAL NOTES SHEETS GE-B0001 AND GE-B0002 FOR NOTES.
 - FOR MAINTENANCE ACCESS WIDTH LESS THAN 10', MAINTENANCE ACCESS ALONG HSR CORRIDOR WILL BE ACCESSIBLE BY FOOT.

SAN JOSE TO CVY EIR/S: VOLUME III
ALTERNATIVE 2
BOOK 2A
SHEET 25 OF 285

<p>2021 RECORD SET PERD NOVEMBER 30, 2021 NOT FOR CONSTRUCTION</p>	<p>HNTB 1111 Broadway 9th Floor Oakland, CA 94607</p>	<p>CALIFORNIA High-Speed Rail Authority</p>	<p>CALIFORNIA HIGH-SPEED TRAIN PROJECT SAN JOSE TO MERCED MORGAN HILL AND GILROY EMBANKMENT TO DOWNTOWN GILROY COMPOSITE PLAN, PROFILE AND CROSS SECTIONS B1443+00 TO B1531+00</p>	<p>CONTRACT NO. HSR15-34 DRAWING NO. TT-D1002 SCALE AS SHOWN SHEET NO.</p>
--	--	--	--	--

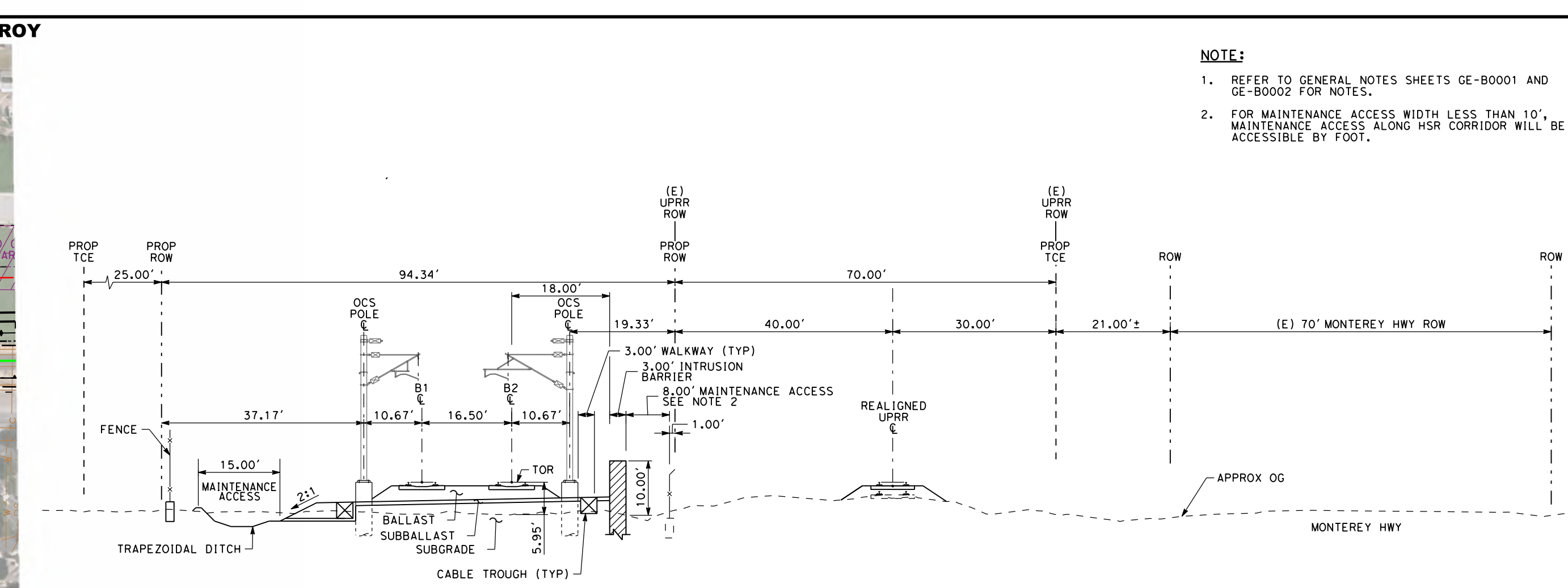
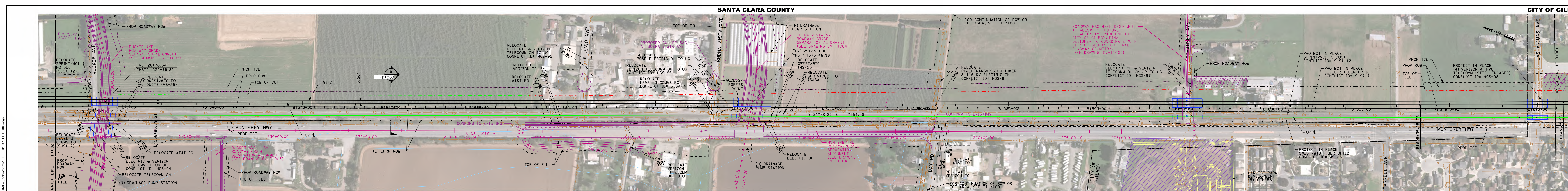

- NOTE:**
- REFER TO GENERAL NOTES SHEETS GE-B0001 AND GE-B0002 FOR NOTES.
 - FOR MAINTENANCE ACCESS WIDTH LESS THAN 10', MAINTENANCE ACCESS ALONG HSR CORRIDOR WILL BE ACCESSIBLE BY FOOT.

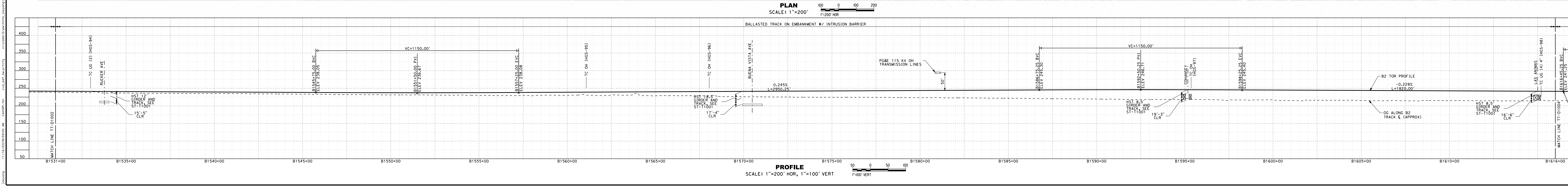

SECTION A
SCALE: 1"=20'
"B" 1550+00

SAN JOSE TO CVY EIR/S: VOLUME III
ALTERNATIVE 2
BOOK 2A
SHEET 26 OF 285

2021 RECORD SET PERD NOVEMBER 30, 2021 NOT FOR CONSTRUCTION	HNTB 1111 Broadway 9th Floor Oakland, CA 94607	CALIFORNIA High-Speed Rail Authority	CALIFORNIA HIGH-SPEED TRAIN PROJECT SAN JOSE TO MERCED MORGAN HILL AND GILROY EMBANKMENT TO DOWNTOWN GILROY COMPOSITE PLAN, PROFILE AND CROSS SECTIONS B1531+00 TO B1616+00	CONTRACT NO. HSR15-34 DRAWING NO. TT-D1003 SCALE AS SHOWN SHEET NO.
---	--	--	--	---

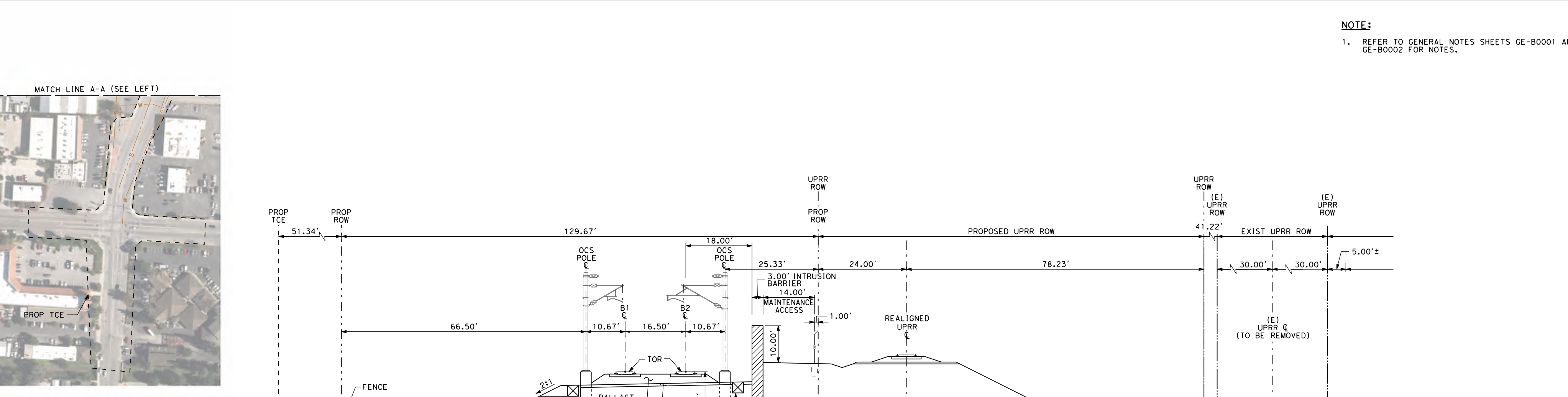
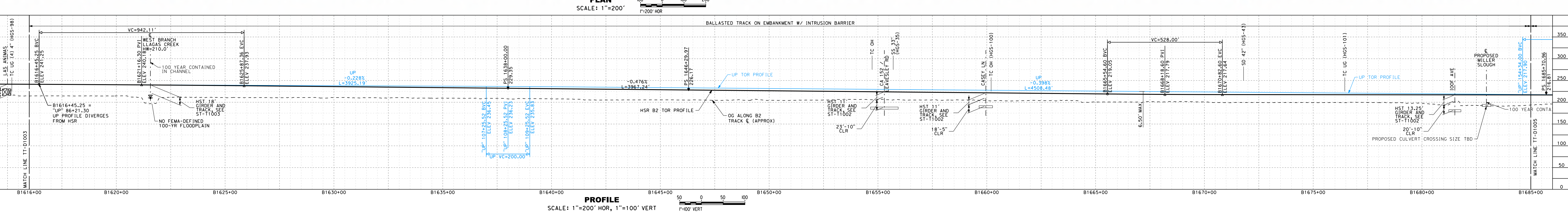
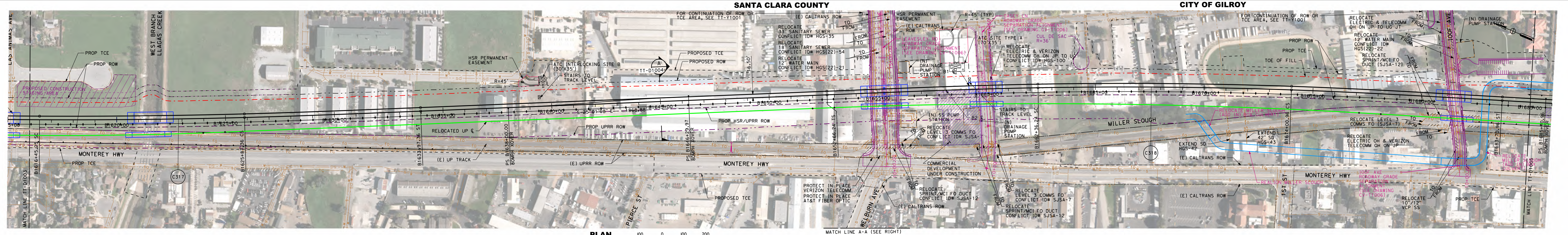

NOTE:
1. REFER TO GENERAL NOTES SHEETS GE-B0001 AND GE-B0002 FOR NOTES.

**SAN JOSE TO CVY EIR/S: VOLUME III
ALTERNATIVE 2
BOOK 2A
SHEET 27 OF 285**

2021 RECORD SET PERM NOVEMBER 30, 2021 NOT FOR CONSTRUCTION	HNTB 1111 Broadway 9th Floor Oakland, CA 94607	CALIFORNIA High-Speed Rail Authority	CALIFORNIA HIGH-SPEED TRAIN PROJECT SAN JOSE TO MERCED MORGAN HILL AND GILROY EMBANKMENT TO DOWNTOWN GILROY COMPOSITE PLAN, PROFILE AND CROSS SECTIONS B1616+00 TO B1685+00	CONTRACT NO. HSR15-34 DRAWING NO. TT-D1004 SCALE AS SHOWN SHEET NO.
---	--	--	---	---

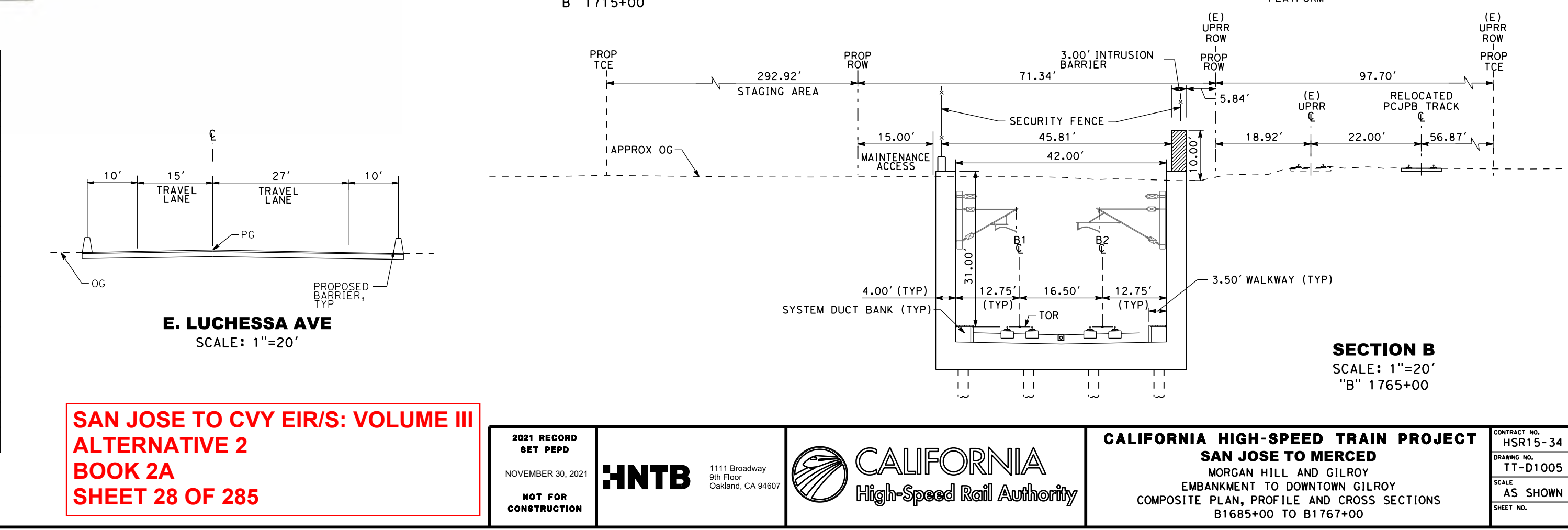
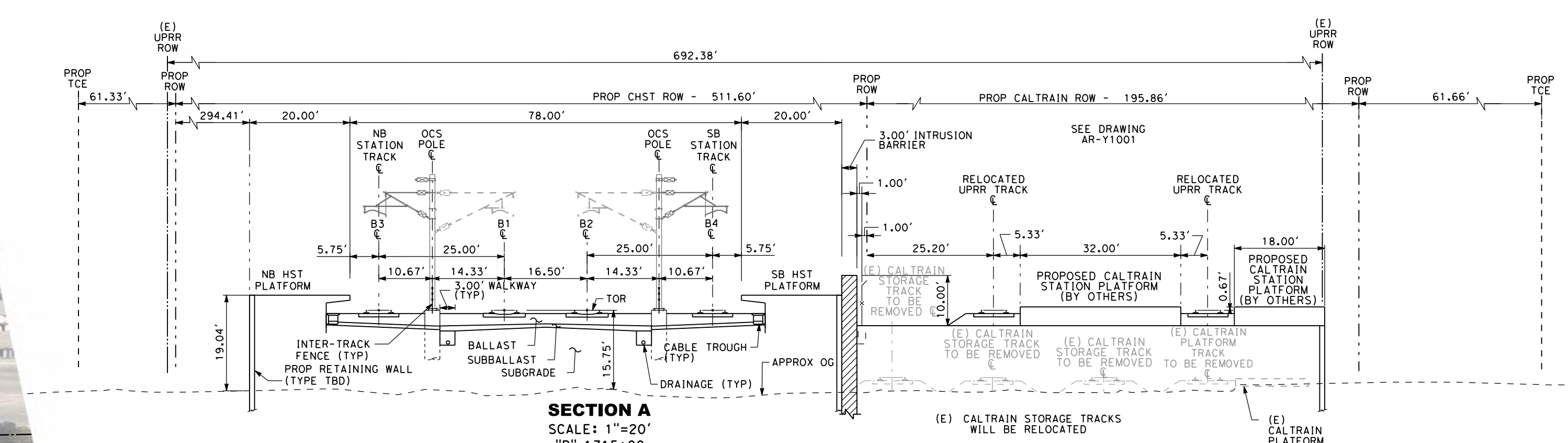
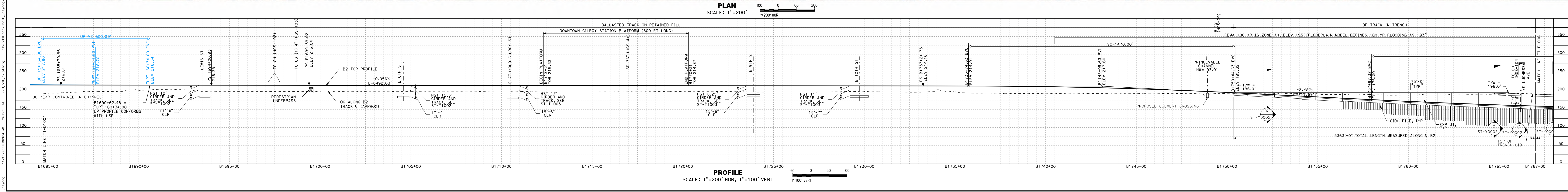


SAN JOSE TO CVY EIR/S: VOLUME III
ALTERNATIVE 2
BOOK 2A
SHEET 28 OF 285

2021 RECORD SET PERM
NOVEMBER 30, 2021
NOT FOR CONSTRUCTION

HNTB
1111 Broadway
9th Floor
Oakland, CA 94607

CALIFORNIA
High-Speed Rail Authority

CALIFORNIA HIGH-SPEED TRAIN PROJECT
SAN JOSE TO MERCED
MORGAN HILL AND GILROY
EMBANKMENT TO DOWNTOWN GILROY
COMPOSITE PLAN, PROFILE AND CROSS SECTIONS
B1685+00 TO B1767+00

CONTRACT NO. HSR15-34
DRAWING NO. TT-D1005
SCALE: AS SHOWN
SHEET NO.

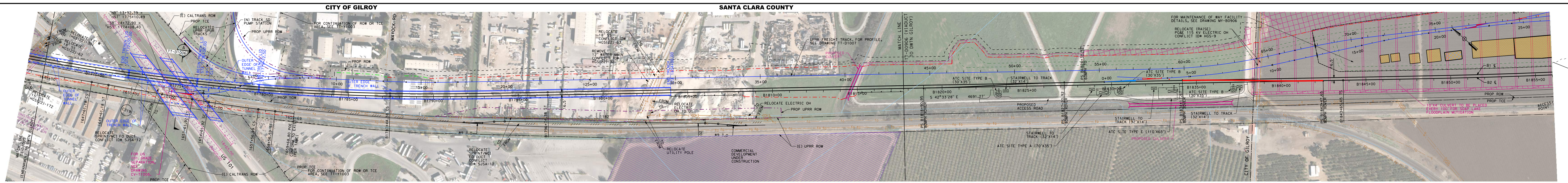

PLAN
SCALE: 1"=200'

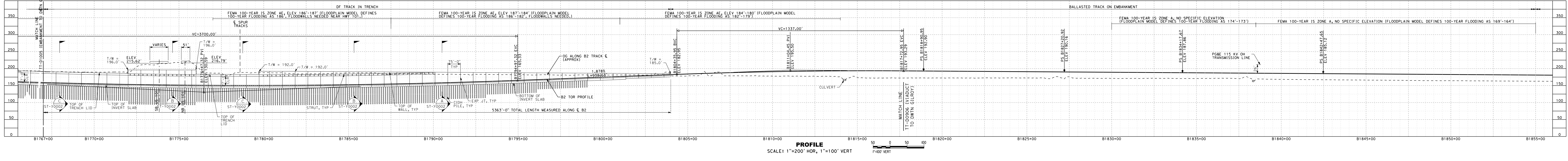

PROFILE
SCALE: 1"=200' HOR, 1"=100' VERT

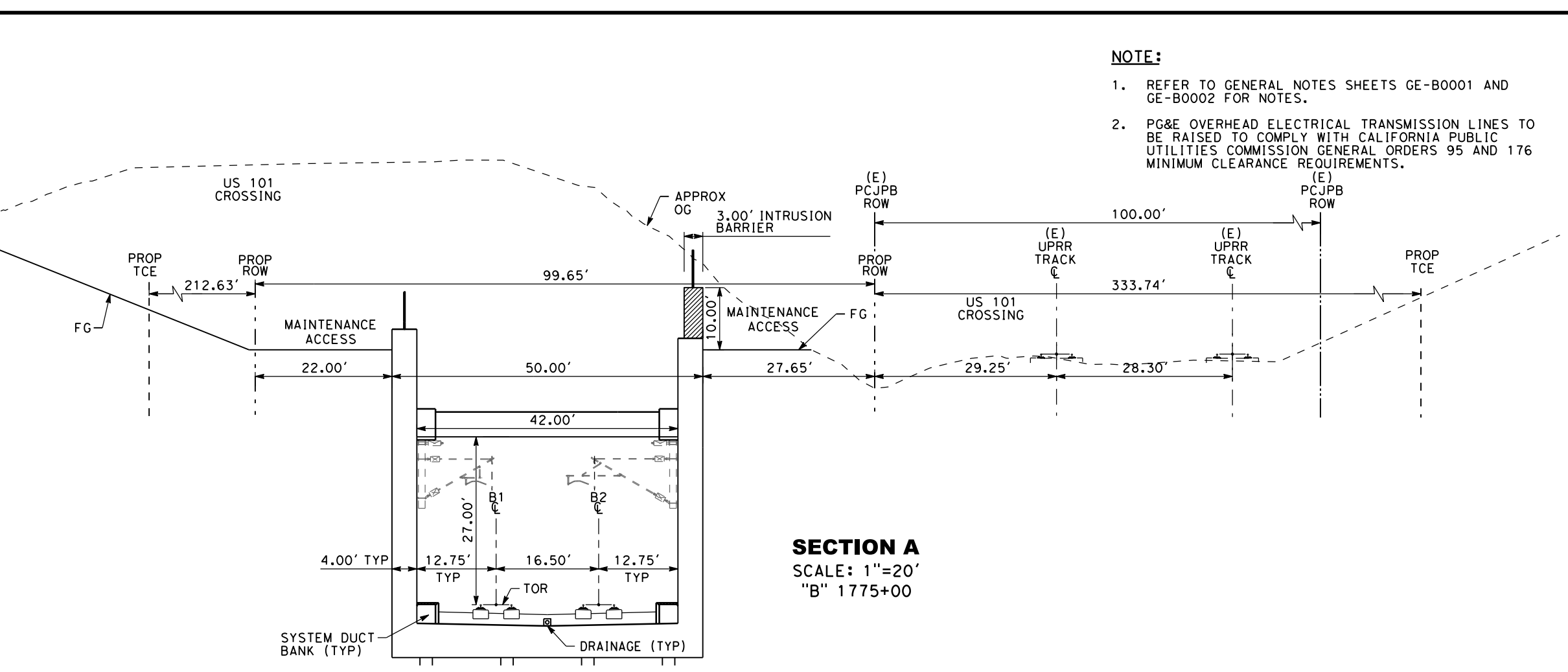

SECTION A
SCALE: 1"=20'
"B" 1775+00

- NOTE:**
- REFER TO GENERAL NOTES SHEETS GE-B0001 AND GE-B0002 FOR NOTES.
 - PG&E OVERHEAD ELECTRICAL TRANSMISSION LINES TO BE RAISED TO COMPLY WITH CALIFORNIA PUBLIC UTILITIES COMMISSION GENERAL ORDERS 95 AND 176 MINIMUM CLEARANCE REQUIREMENTS.

SAN JOSE TO CVY EIR/S: VOLUME III
ALTERNATIVE 2
BOOK 2A
SHEET 29 OF 285

2021 RECORD SET PERD NOVEMBER 30, 2021 NOT FOR CONSTRUCTION		1111 Broadway 9th Floor Oakland, CA 94607		CALIFORNIA HIGH-SPEED TRAIN PROJECT SAN JOSE TO MERCED MORGAN HILL AND GILROY EMBANKMENT TO DOWNTOWN GILROY COMPOSITE PLAN, PROFILE AND CROSS SECTIONS B1767+00 TO B1855+00	CONTRACT NO. HSR15-34 DRAWING NO. TT-D1006 SCALE AS SHOWN SHEET NO.
---	--	---	--	--	---

- NOTES:**
- SEE DRAWING No. TT-D1006 FOR MOWF LAYOUT.
 - SEE COMPOSITE TT DRAWINGS FOR UPRR TRACK ALIGNMENT.



UPRR FREIGHT TRACK PROFILE
 SCALE: 1"=200' HOR, 1"=100' VERT

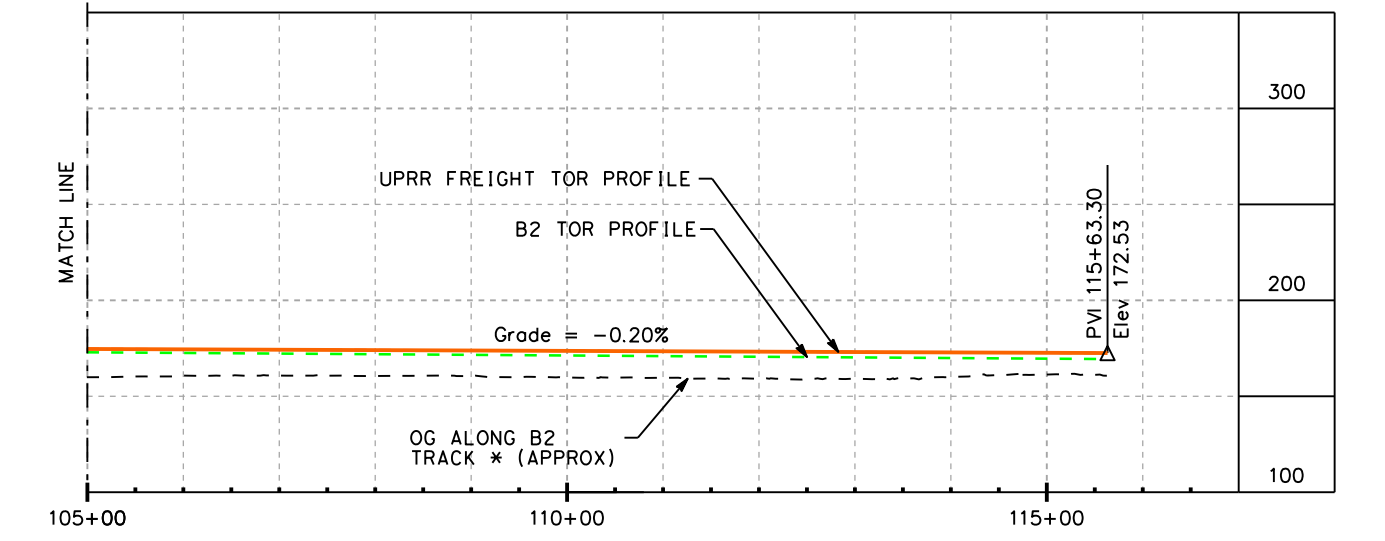
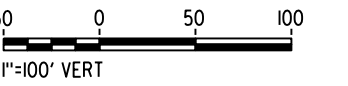

SAN JOSE TO CVY EIR/S: VOLUME III
ALTERNATIVE 2
BOOK 2A
SHEET 30 OF 285

2021 RECORD SET PERD
 NOVEMBER 30, 2021
 NOT FOR CONSTRUCTION



1111 Broadway
 9th Floor
 Oakland, CA 94607



CALIFORNIA HIGH-SPEED TRAIN PROJECT
SAN JOSE TO MERCED
 MORGAN HILL AND GILROY
 EMBANKMENT TO DOWNTOWN GILROY
 UPRR FREIGHT TRACK PROFILE

CONTRACT NO. HSR15-34
 DRAWING NO. TT-D1007
 SCALE AS SHOWN
 SHEET NO.

USER: DATE: TIME: #FILE: #PLOT: #PAGES:

11/24/2022 2:55:25 PM C:\Users\lhw\OneDrive\Documents\proj\112422\112422.dwg 11/24/2022 2:55:25 PM C:\Users\lhw\OneDrive\Documents\proj\112422\112422.dwg

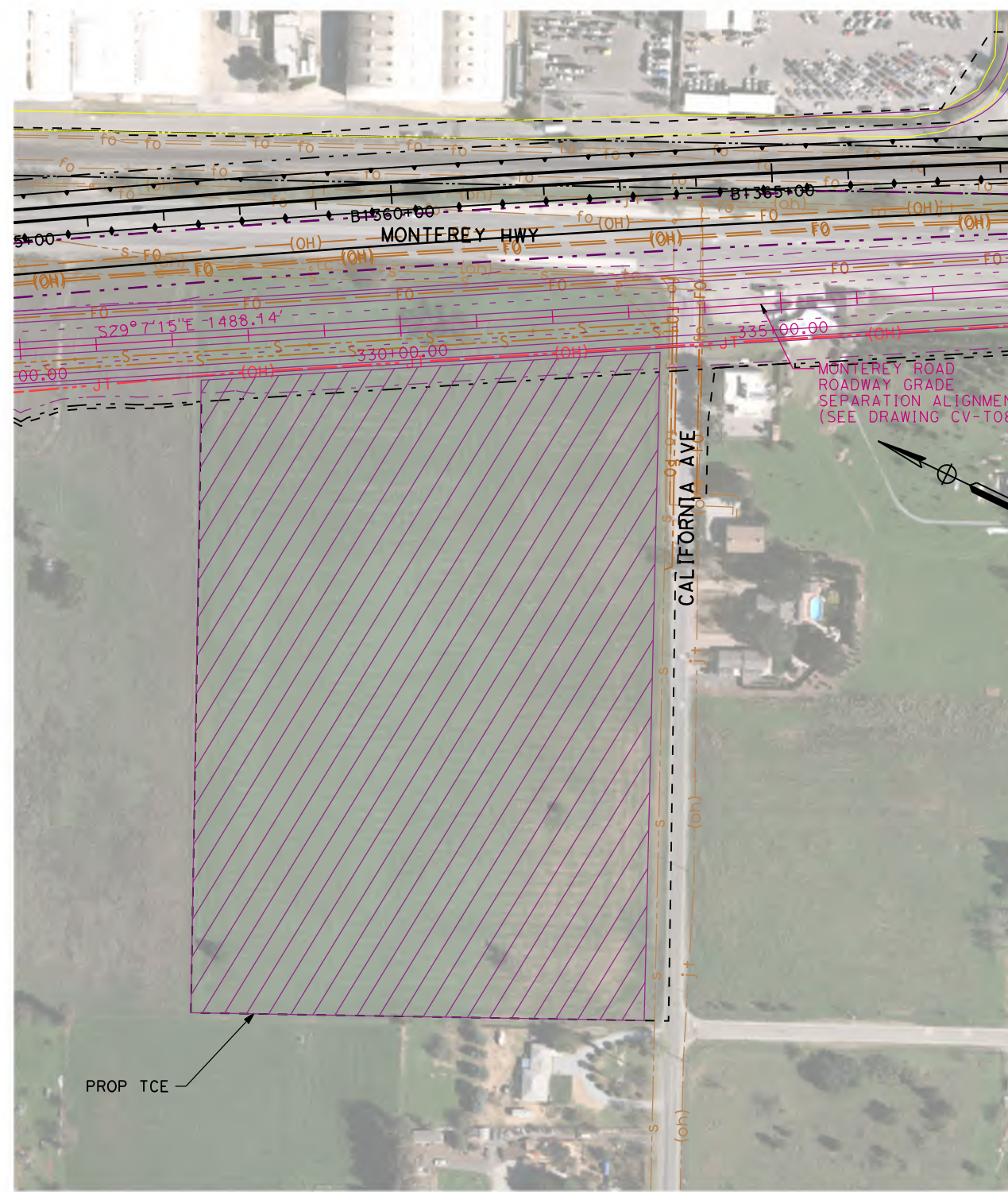

PROJECT BOUNDARY DETAIL
AT STA B1357+00 TO STA B1365+00



PROJECT BOUNDARY DETAIL
AT STA B1570+00 TO STA B1585+00

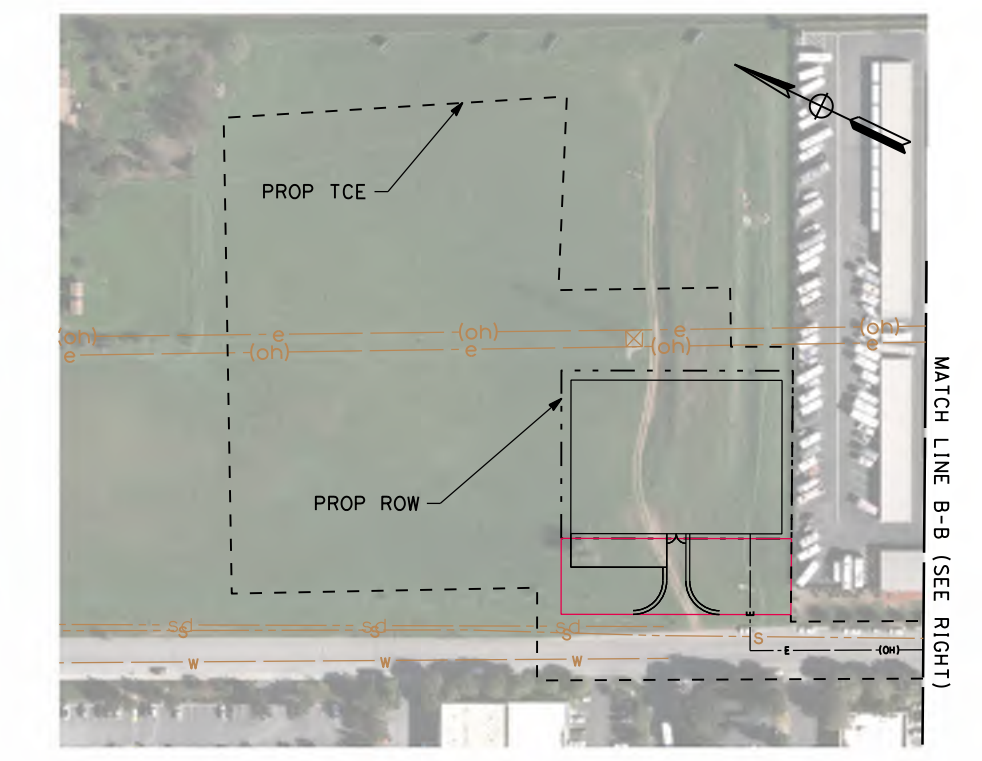

PROJECT BOUNDARY DETAIL
AT STA B1615+00 TO STA B1785+00

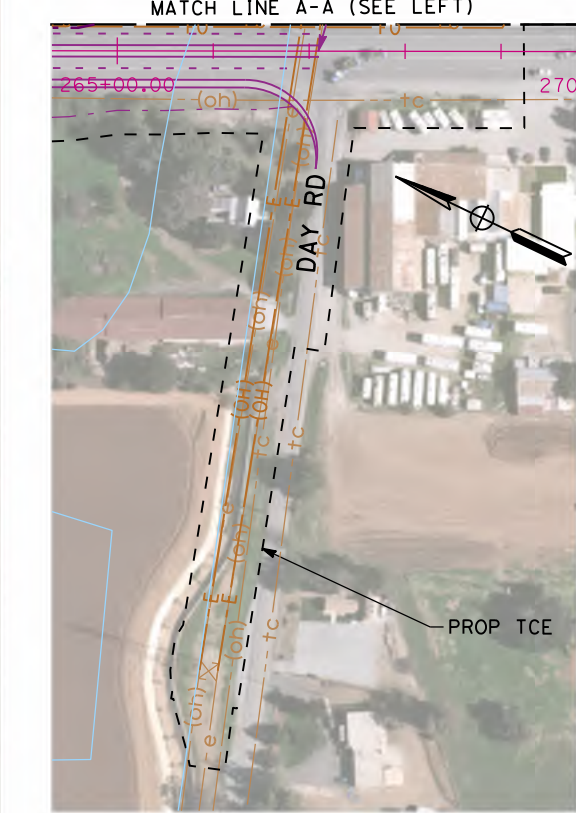

PROJECT BOUNDARY DETAIL
AT STA B1657+00 TO B1662+00

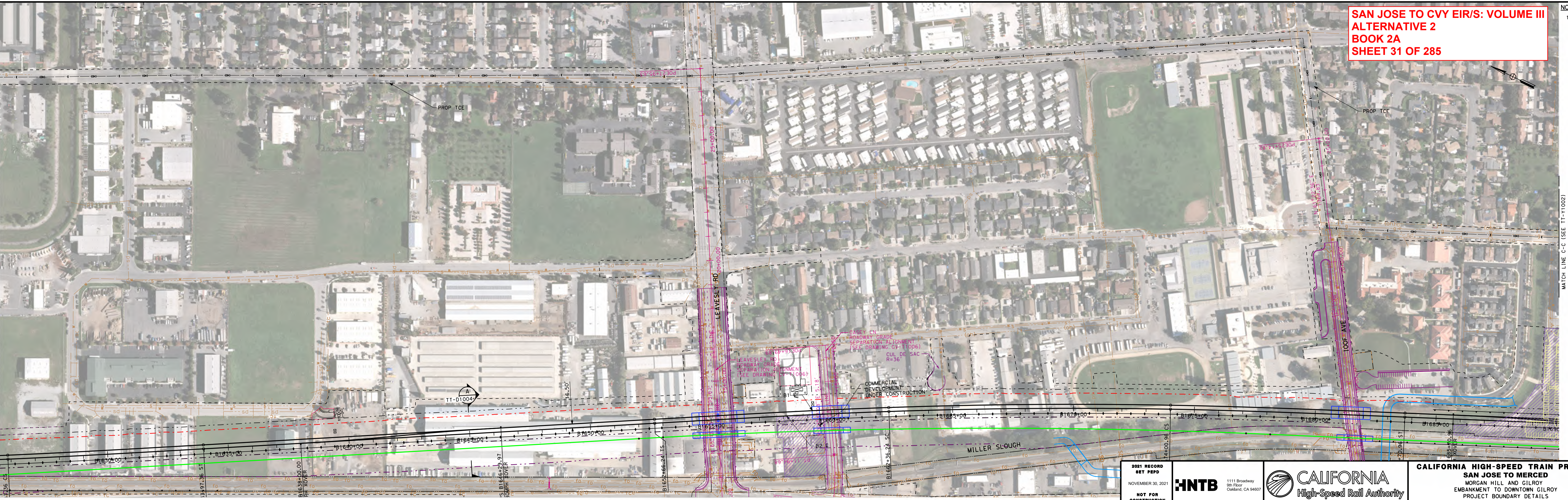

SAN JOSE TO CVY EIR/S: VOLUME III
ALTERNATIVE 2
BOOK 2A
SHEET 31 OF 285

NOTES:
1. REFER TO GENERAL NOTES SHEETS GE-B0001 AND GE-B0002 FOR NOTES.

MATCH LINE C-C (SEE TT-Y1002)

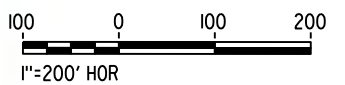

2021 RECORD SET PERD
NOVEMBER 30, 2021
NOT FOR CONSTRUCTION



1111 Broadway
9th Floor
Oakland, CA 94607



CALIFORNIA HIGH-SPEED TRAIN PROJECT
SAN JOSE TO MERCED
MORGAN HILL AND GILROY
EMBANKMENT TO DOWNTOWN GILROY
PROJECT BOUNDARY DETAILS

CONTRACT NO. HSR15-34
DRAWING NO. TT-Y1001
SCALE: 1"=200'
SHEET NO.

TT-17242-2022-03-01.dwg | C:\Users\lhw\OneDrive\Documents\SanJose\SanJose\17242-2022-03-01.dwg | 11/24/2022 2:54:01 PM | C:\Users\lhw\OneDrive\Documents\SanJose\SanJose\17242-2022-03-01.dwg | 11/24/2022 2:54:01 PM | C:\Users\lhw\OneDrive\Documents\SanJose\SanJose\17242-2022-03-01.dwg

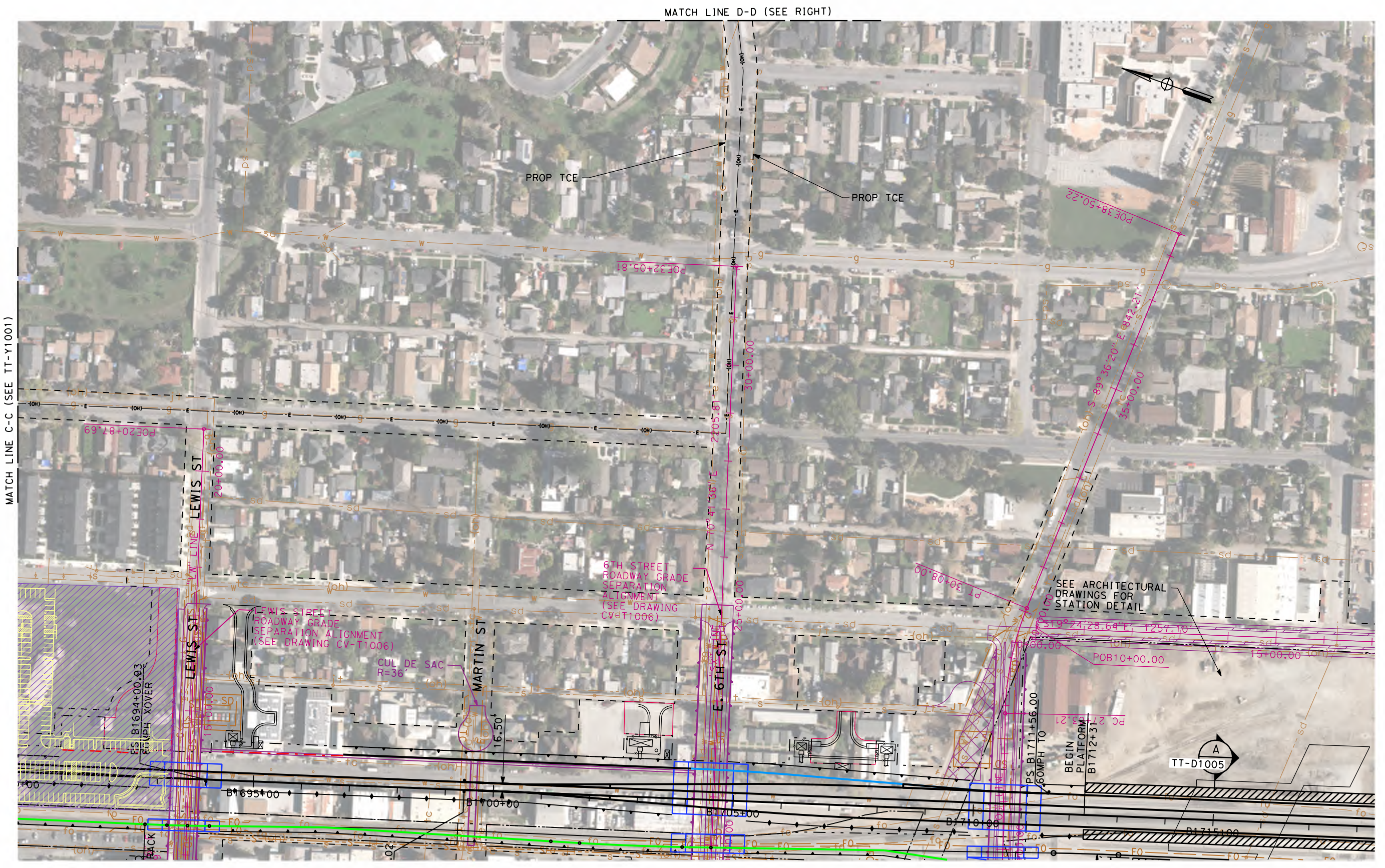

NOTES:
 1. REFER TO GENERAL NOTES SHEETS GE-B0001 AND GE-B0002 FOR NOTES.

PROJECT BOUNDARY DETAIL
 AT STA B1615+00 TO STA B1785+00

SAN JOSE TO CVY EIR/S: VOLUME III
ALTERNATIVE 2
BOOK 2A
SHEET 32 OF 285

2021 RECORD SET PERD
 NOVEMBER 30, 2021
 NOT FOR CONSTRUCTION



1111 Broadway
 9th Floor
 Oakland, CA 94607



CALIFORNIA HIGH-SPEED TRAIN PROJECT
SAN JOSE TO MERCED
 MORGAN HILL AND GILROY
 EMBANKMENT TO DOWNTOWN GILROY
 PROJECT BOUNDARY DETAILS

CONTRACT NO. HSR15-34
 DRAWING NO. TT-Y1002
 SCALE: 1"=200'
 SHEET NO.

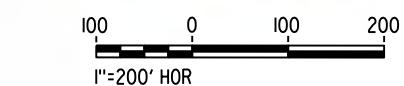

SANTA CLARA COUNTY

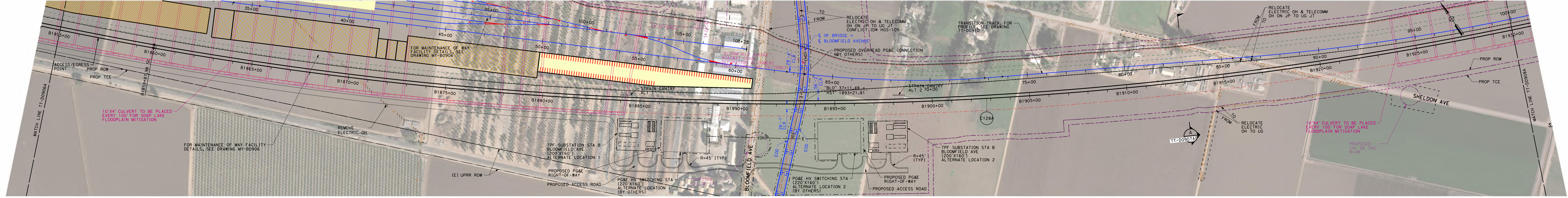

PLAN
SCALE: 1"=200'

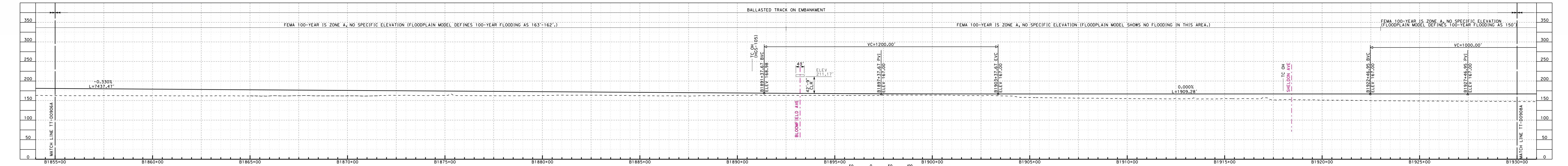

PROFILE
SCALE: 1"=200' HOR, 1"=100' VERT

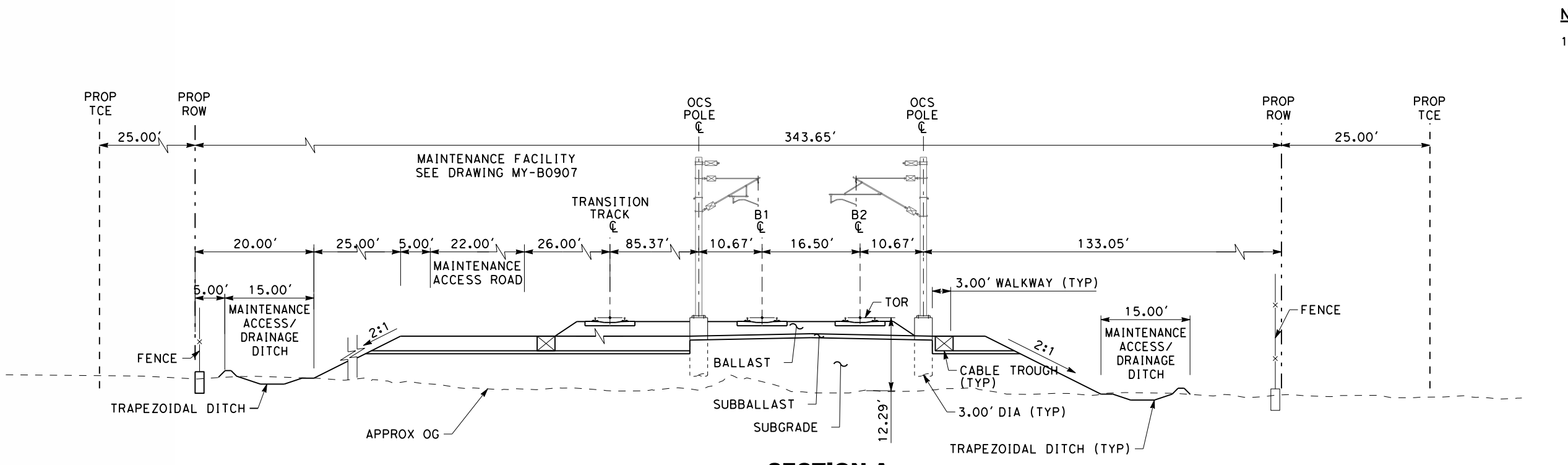

SECTION A
SCALE: 1"=20'
"B" 1913+00

NOTE:
1. REFER TO GENERAL NOTES SHEETS GE-B0001 AND GE-B0002 FOR NOTES.

SAN JOSE TO CVY EIR/S: VOLUME III
ALTERNATIVE 2
BOOK 2A
SHEET 35 OF 285

<p>2021 RECORD SET PEPD NOVEMBER 30, 2021 NOT FOR CONSTRUCTION</p>	<p>HNTB 1111 Broadway 9th Floor Oakland, CA 94607</p>	<p>CALIFORNIA High-Speed Rail Authority</p>	<p>CALIFORNIA HIGH-SPEED TRAIN PROJECT SAN JOSE TO MERCED VIADUCT TO DOWNTOWN GILROY COMPOSITE PLAN, PROFILE AND CROSS SECTIONS B1855+00 TO B1930+00 - TUNNEL DESIGN VARIANT</p>	<p>CONTRACT NO. HSR15-34 DRAWING NO. TT-D0907A SCALE: AS SHOWN SHEET NO.</p>
--	--	--	--	--

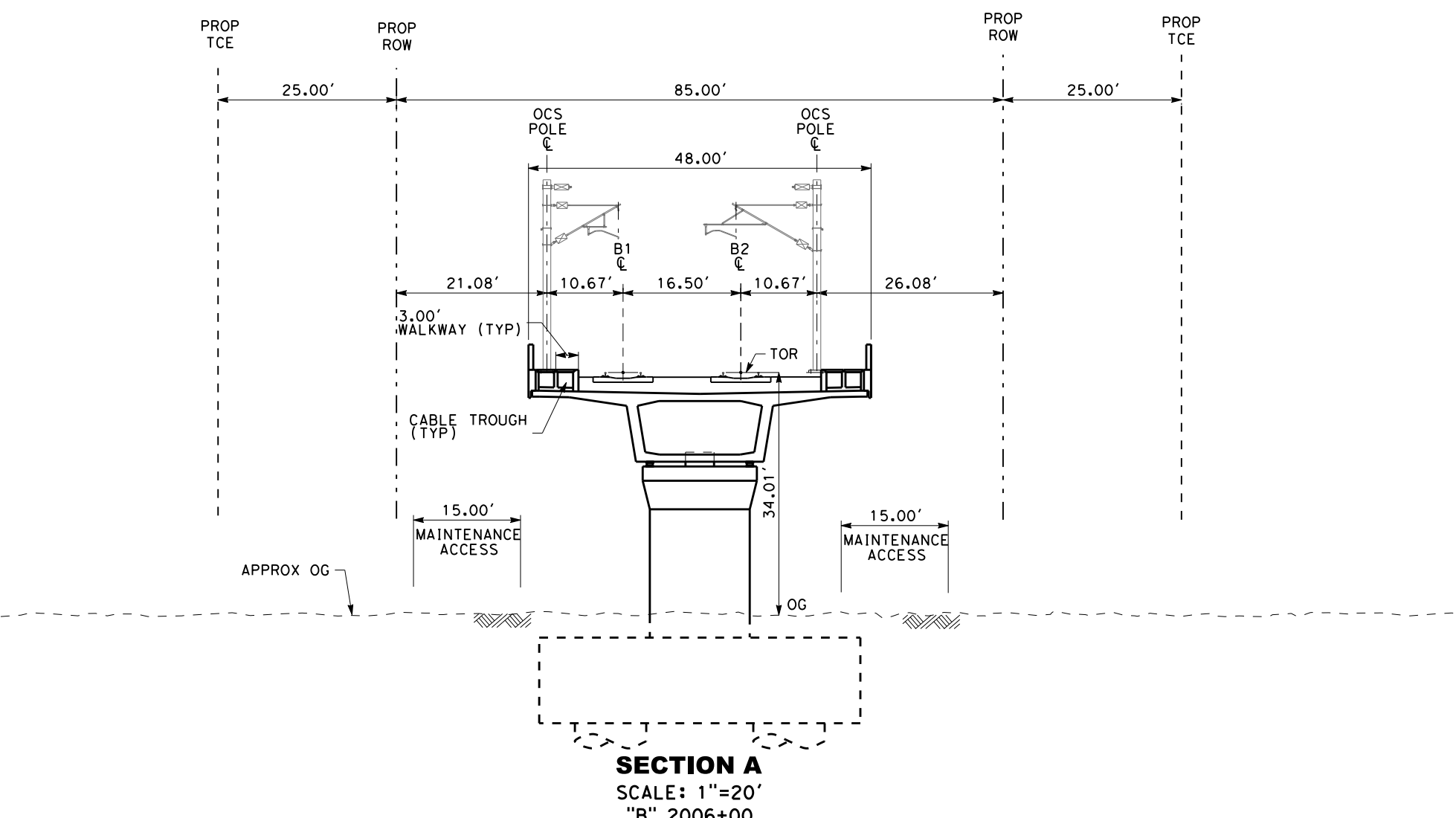



- NOTES:**
- REFER TO GENERAL NOTES SHEETS GE-B0001 AND GE-B0002 FOR NOTES.
 - HSR ROW PROPOSED TO BE WIDENED BETWEEN HSR SB STATION 1957+70 TO STATION 2127+00 TO ACCOMMODATE FAULT RUPTURE CONDITIONS AT CALAVERAS FAULT. THE GROUND WEST OF CALAVERAS FAULT IS ASSUMED TO SHIFT 5' NORTH ALONG THE FAULT. WIDENED TRACK SECTION TO VARY BETWEEN 0' TO 5'.

**SAN JOSE TO CVY EIR/S: VOLUME III
ALTERNATIVE 2
BOOK 2A
SHEET 36 OF 285**

<p>2021 RECORD SET PFD NOVEMBER 30, 2021 NOT FOR CONSTRUCTION</p>	<p>HNTB 1111 Broadway 9th Floor Oakland, CA 94607</p>	<p>CALIFORNIA High-Speed Rail Authority</p>	<p>CALIFORNIA HIGH-SPEED TRAIN PROJECT SAN JOSE TO MERCED VIADUCT TO DOWNTOWN GILROY COMPOSITE PLAN, PROFILE AND CROSS SECTIONS B1930+00 TO B2017+00</p>	<p>CONTRACT NO. HSR15-34 DRAWING NO. TT-D0908 SCALE AS SHOWN SHEET NO.</p>
---	--	--	---	--

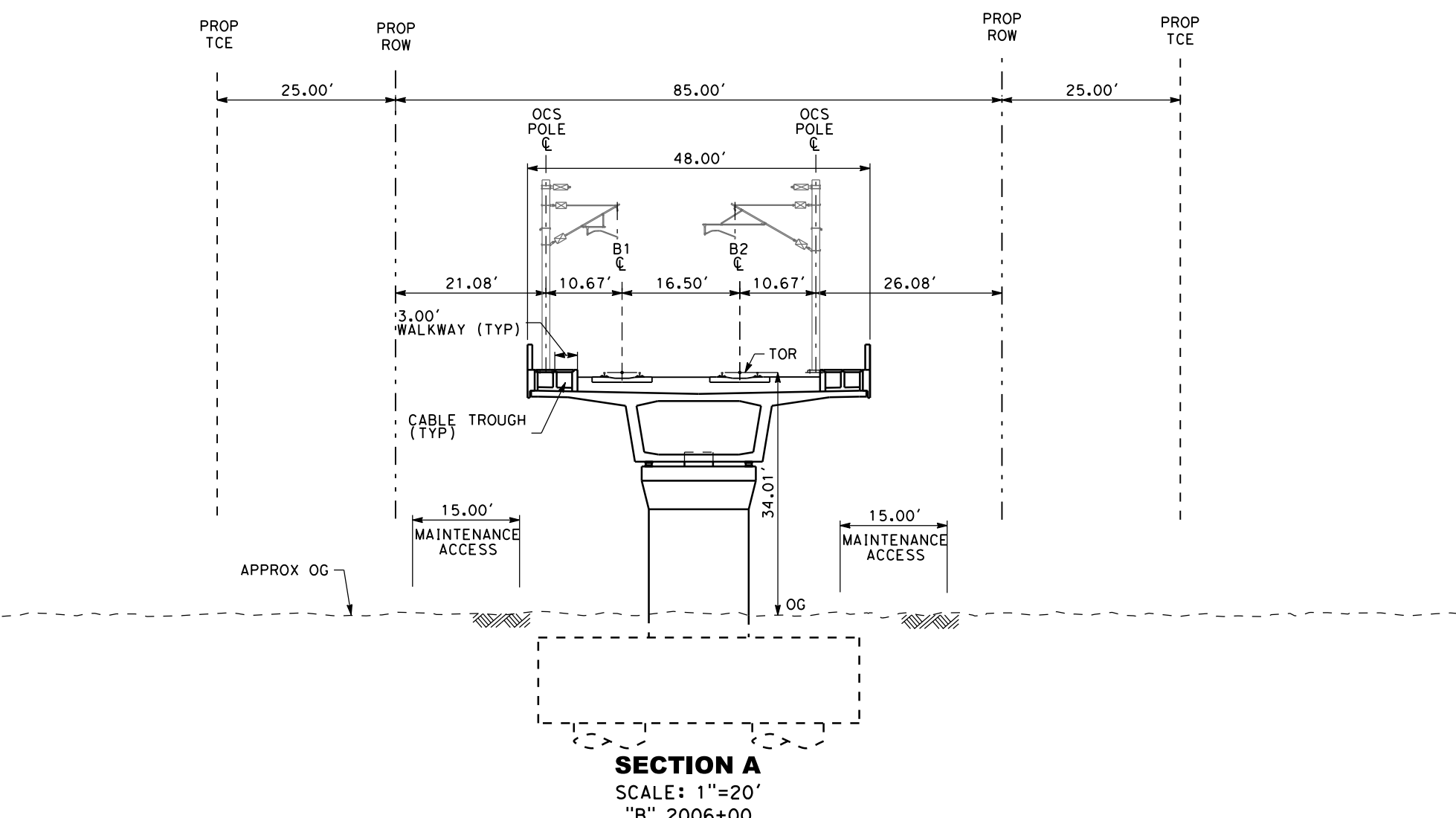



- NOTES:**
- REFER TO GENERAL NOTES SHEETS GE-B0001 AND GE-B0002 FOR NOTES.
 - HSR ROW PROPOSED TO BE WIDENED BETWEEN HSR SB STATION 1957+70 TO STATION 2127+00 TO ACCOMMODATE FAULT RUPTURE CONDITIONS AT CALAVERAS FAULT. THE GROUND WEST OF CALAVERAS FAULT IS ASSUMED TO SHIFT 5' NORTH ALONG THE FAULT. WIDENED TRACK SECTION TO VARY BETWEEN 0' TO 5'.

**SAN JOSE TO CVY EIR/S: VOLUME III
ALTERNATIVE 2
BOOK 2A
SHEET 37 OF 285**

2021 RECORD SET PERP NOVEMBER 30, 2021 NOT FOR CONSTRUCTION	HNTB 1111 Broadway 9th Floor Oakland, CA 94607	CALIFORNIA High-Speed Rail Authority	CALIFORNIA HIGH-SPEED TRAIN PROJECT SAN JOSE TO MERCED MORGAN HILL AND GILROY VIADUCT TO DOWNTOWN GILROY COMPOSITE PLAN, PROFILE AND CROSS SECTIONS B1930+00 TO B2017+00 - TUNNEL DESIGN VARIANT	CONTRACT NO. HSR15-14 DRAWING NO. TT-D0908A SCALE AS SHOWN SHEET NO.
---	--	--	--	---

SAN BENITO COUNTY

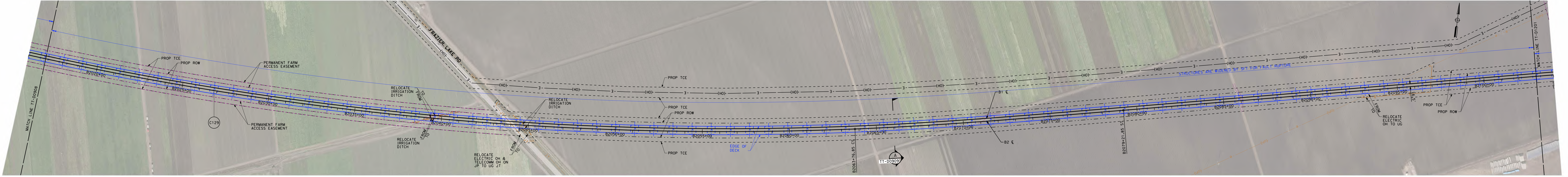

PLAN
SCALE: 1"=200'

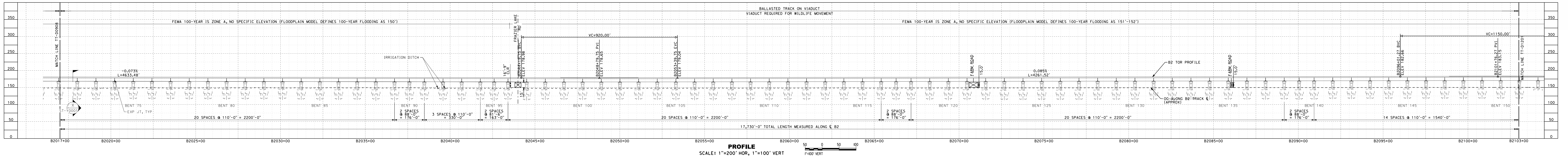

PROFILE
SCALE: 1"=200' HOR, 1"=100' VERT

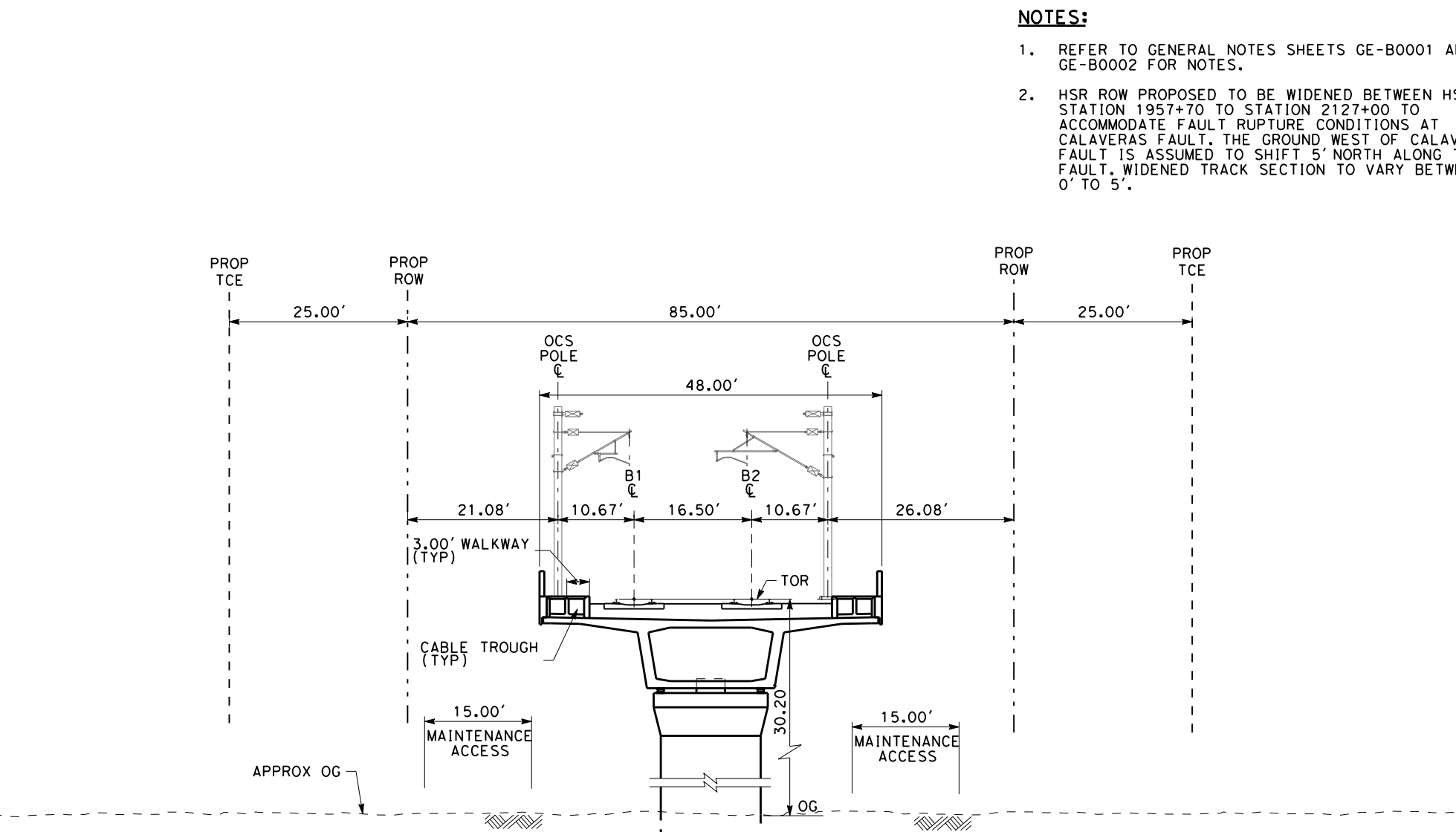

SECTION A
SCALE: 1"=20'
"B" 2066+00

- NOTES:**
- REFER TO GENERAL NOTES SHEETS GE-B0001 AND GE-B0002 FOR NOTES.
 - HSR ROW PROPOSED TO BE WIDENED BETWEEN HSR SB STATION 1957+70 TO STATION 2127+00 TO ACCOMMODATE FAULT RUPTURE CONDITIONS AT CALAVERAS FAULT. THE GROUND WEST OF CALAVERAS FAULT IS ASSUMED TO SHIFT 5' NORTH ALONG THE FAULT. WIDENED TRACK SECTION TO VARY BETWEEN 0' TO 5'.

**SAN JOSE TO CVY EIR/S: VOLUME III
ALTERNATIVE 2
BOOK 2A
SHEET 38 OF 285**

<p>2021 RECORD SET PERP NOVEMBER 30, 2021 NOT FOR CONSTRUCTION</p>	<p>HNTB 1111 Broadway 9th Floor Oakland, CA 94607</p>	<p>CALIFORNIA High-Speed Rail Authority</p>	<p>CALIFORNIA HIGH-SPEED TRAIN PROJECT SAN JOSE TO MERCED MORGAN HILL AND GILROY VIADUCT TO DOWNTOWN GILROY COMPOSITE PLAN, PROFILE AND CROSS SECTIONS B2017+00 TO B2103+00</p>	<p>CONTRACT NO. HSR15-34 DRAWING NO. TT-D0909 SCALE: AS SHOWN SHEET NO.</p>
--	--	--	--	---

SAN BENITO COUNTY

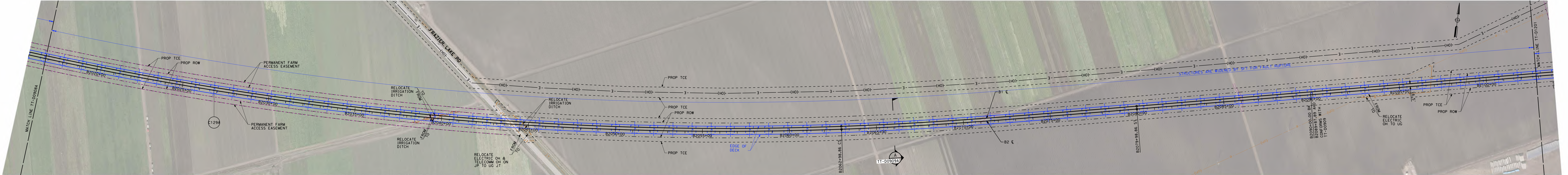

PLAN
SCALE: 1"=200'
1"=200' HOR

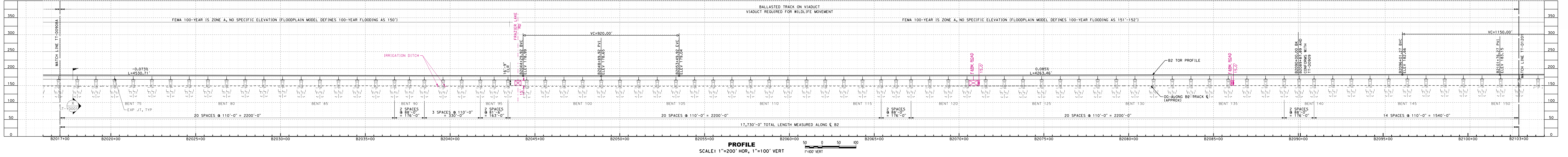

PROFILE
SCALE: 1"=200' HOR, 1"=100' VERT
1"=100' VERT

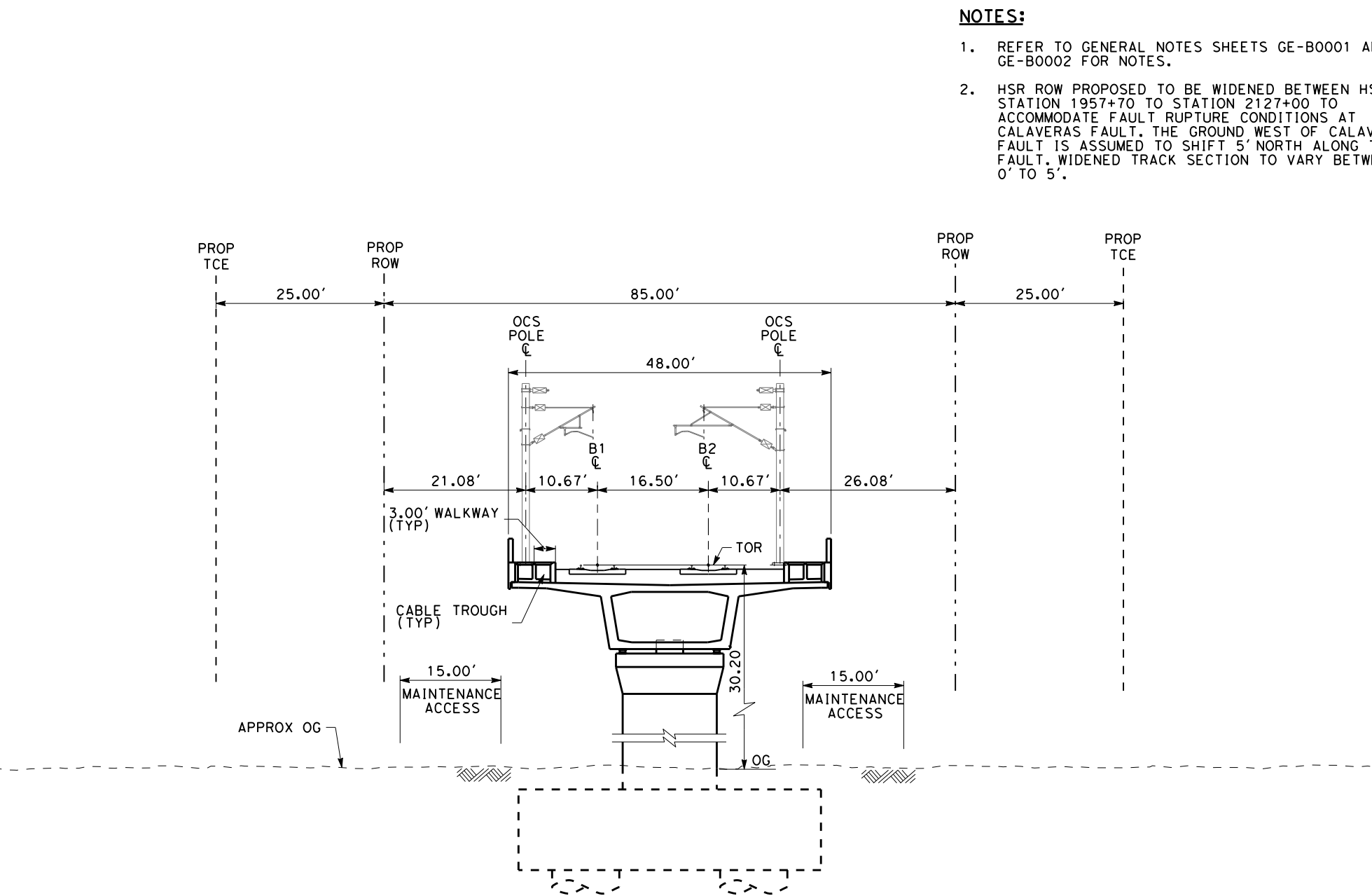

SECTION A
SCALE: 1"=20'
"B" 2066+00

- NOTES:**
- REFER TO GENERAL NOTES SHEETS GE-B0001 AND GE-B0002 FOR NOTES.
 - HSR ROW PROPOSED TO BE WIDENED BETWEEN HSR SB STATION 1957+70 TO STATION 2127+00 TO ACCOMMODATE FAULT RUPTURE CONDITIONS AT CALAVERAS FAULT. THE GROUND WEST OF CALAVERAS FAULT IS ASSUMED TO SHIFT 5' NORTH ALONG THE FAULT. WIDENED TRACK SECTION TO VARY BETWEEN 0' TO 5'.

**SAN JOSE TO CVY EIR/S: VOLUME III
ALTERNATIVE 2
BOOK 2A
SHEET 39 OF 285**

<p>2021 RECORD SET PERD NOVEMBER 30, 2021 NOT FOR CONSTRUCTION</p>	<p>HNTB 1111 Broadway 9th Floor Oakland, CA 94607</p>	<p>CALIFORNIA High-Speed Rail Authority</p>	<p>CALIFORNIA HIGH-SPEED TRAIN PROJECT SAN JOSE TO MERCED VIADUCT TO DOWNTOWN GILROY COMPOSITE PLAN, PROFILE AND CROSS SECTIONS B2017+00 TO B2103+00 - TUNNEL DESIGN VARIANT</p>	<p>CONTRACT NO. HSR15-34 DRAWING NO. TT-D0909A SCALE: AS SHOWN SHEET NO.</p>
--	--	--	---	--

SAN BENITO COUNTY

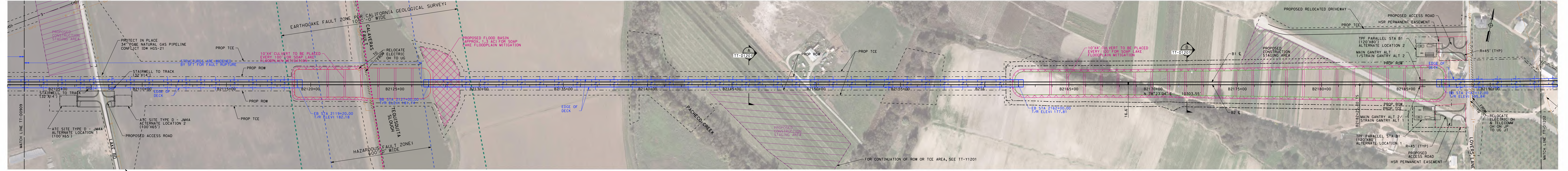

PLAN
SCALE: 1"=200'

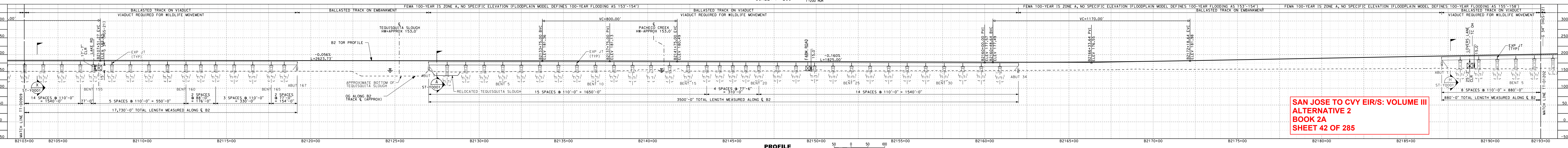

PROFILE
SCALE: 1"=200' HOR, 1"=100' VERT

SAN JOSE TO CVY EIR/S: VOLUME III
ALTERNATIVE 2
BOOK 2A
SHEET 42 OF 285

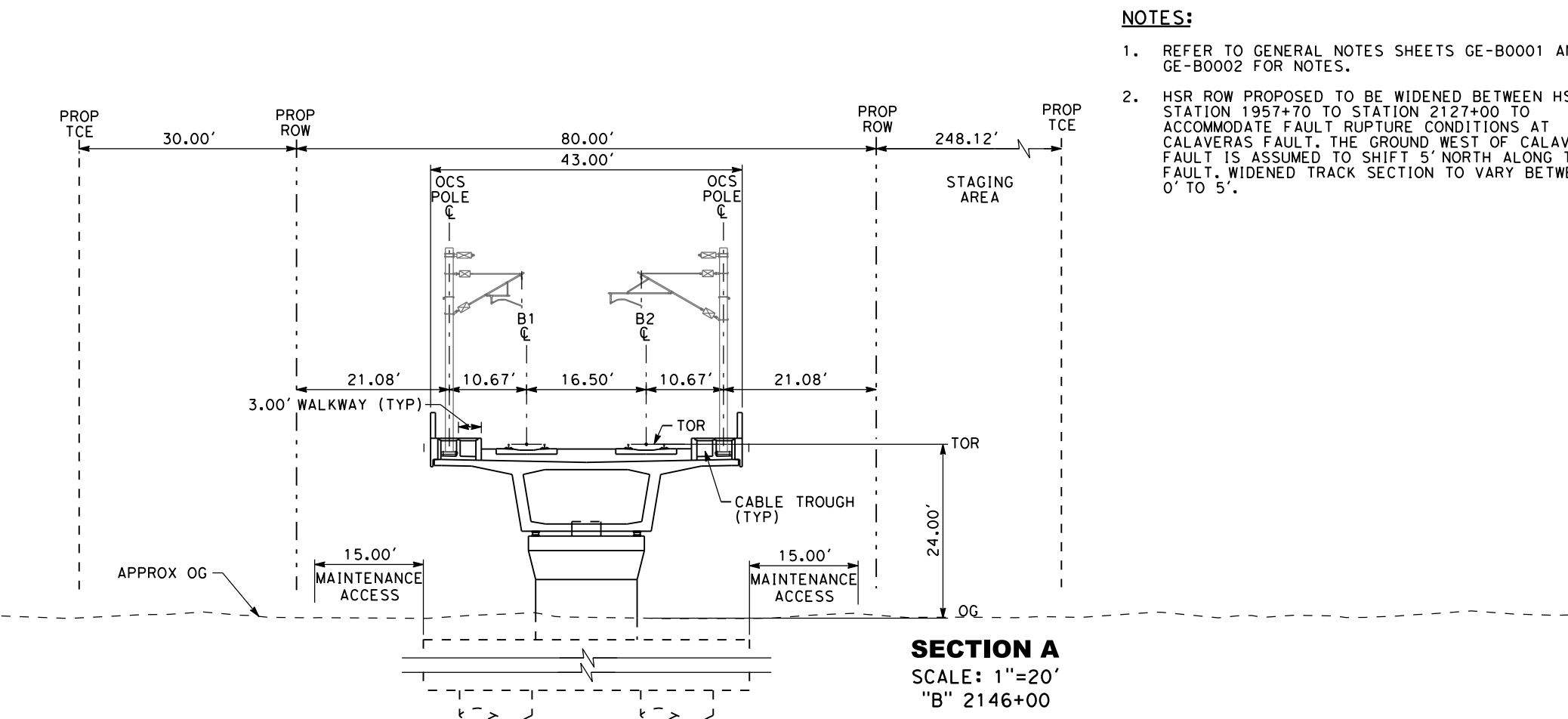

SECTION A
SCALE: 1"=20'
"B" 2146+00

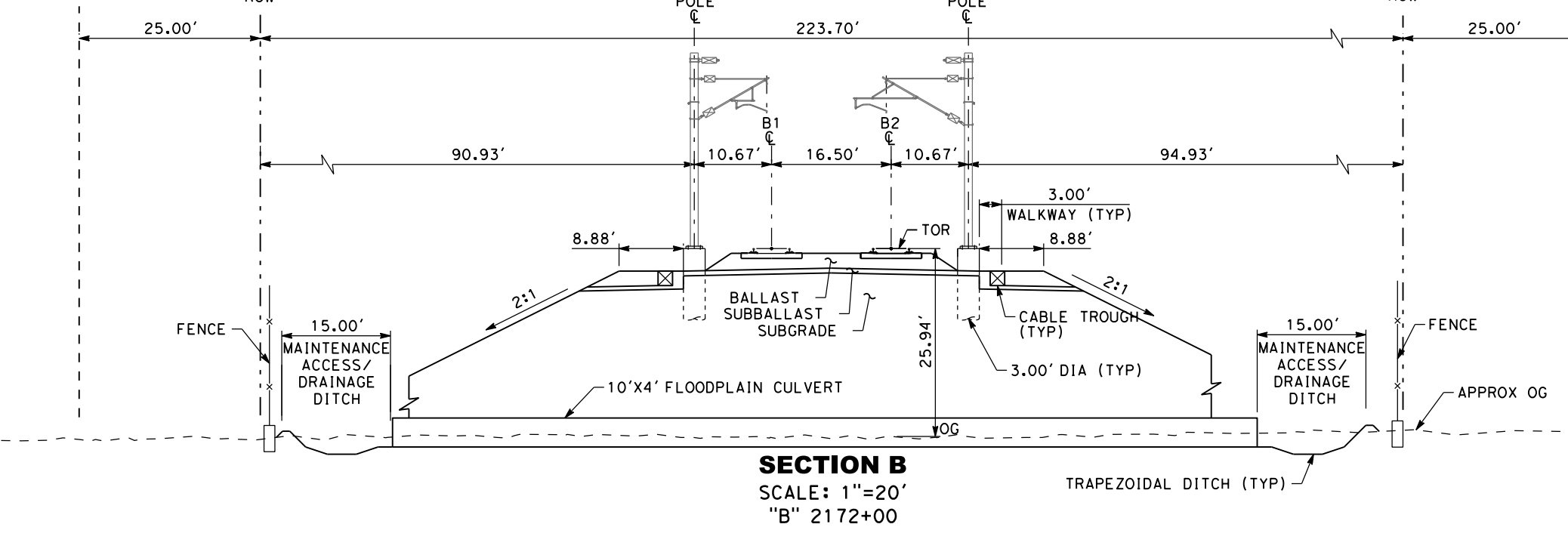

SECTION B
SCALE: 1"=20'
"B" 2172+00

- NOTES:**
- REFER TO GENERAL NOTES SHEETS GE-B0001 AND GE-B0002 FOR NOTES.
 - HSR ROW PROPOSED TO BE WIDENED BETWEEN HSR SB STATION 1957+70 TO STATION 2127+00 TO ACCOMMODATE FAULT RUPTURE CONDITIONS AT CALAVERAS FAULT. THE GROUND WEST OF CALAVERAS FAULT IS ASSUMED TO SHIFT 5' NORTH ALONG THE FAULT. WIDENED TRACK SECTION TO VARY BETWEEN 0' TO 5'.

<p>2021 RECORD SET PERD</p> <p>NOVEMBER 30, 2021</p> <p>NOT FOR CONSTRUCTION</p>	<p>HNTB</p> <p>1111 Broadway 9th Floor Oakland, CA 94607</p>	<p>CALIFORNIA High-Speed Rail Authority</p>	<p>CALIFORNIA HIGH-SPEED TRAIN PROJECT</p> <p>SAN JOSE TO MERCED</p> <p>VIADUCT TO DOWNTOWN GILROY</p> <p>COMPOSITE PLAN, PROFILE AND CROSS SECTIONS</p> <p>B2103+00 TO B2193+00</p>	<p>CONTRACT NO. HSR15-34</p> <p>DATE: 11-15-2021</p> <p>SCALE: AS SHOWN</p> <p>SHEET NO.</p>
--	---	--	--	--

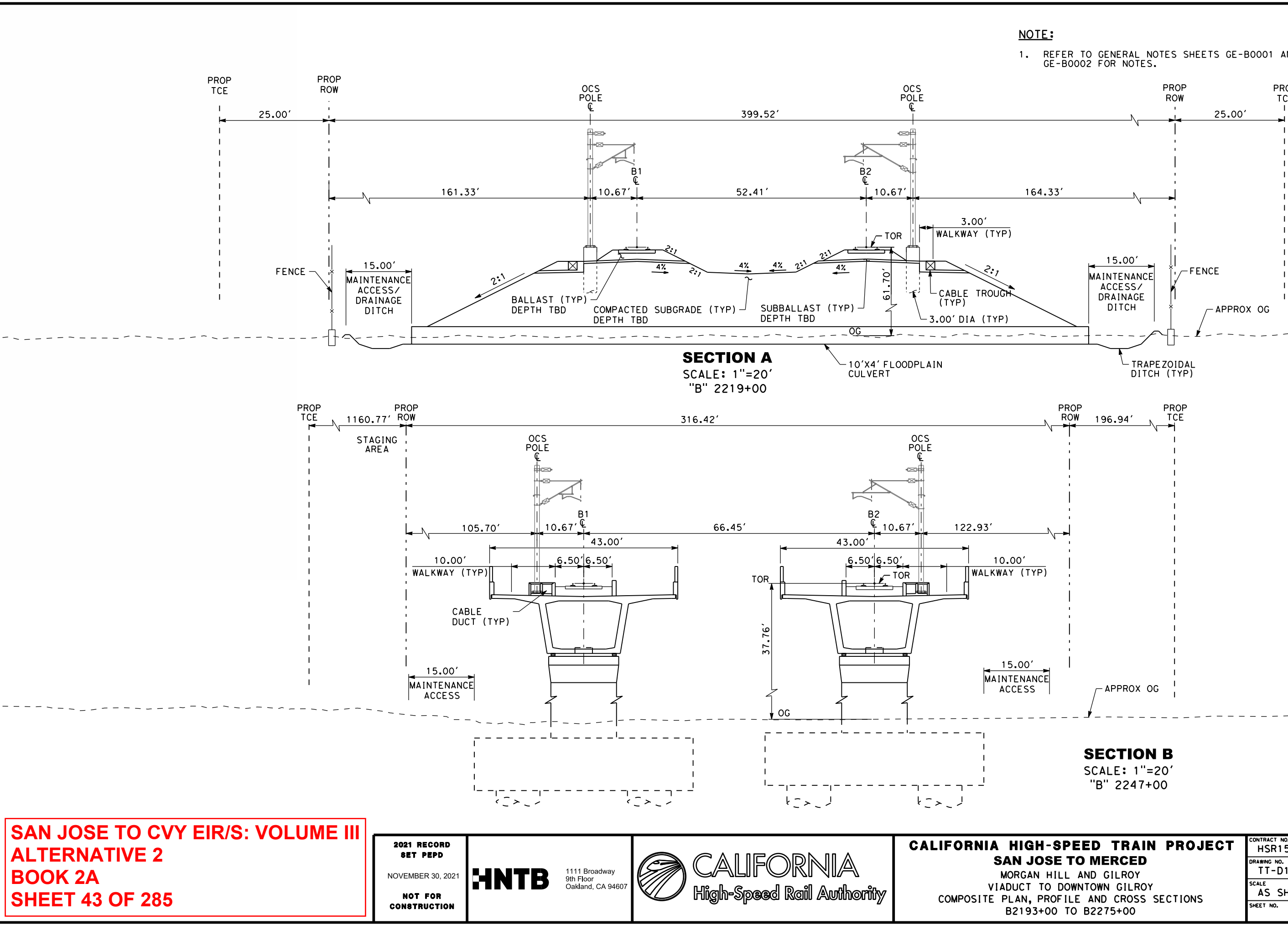
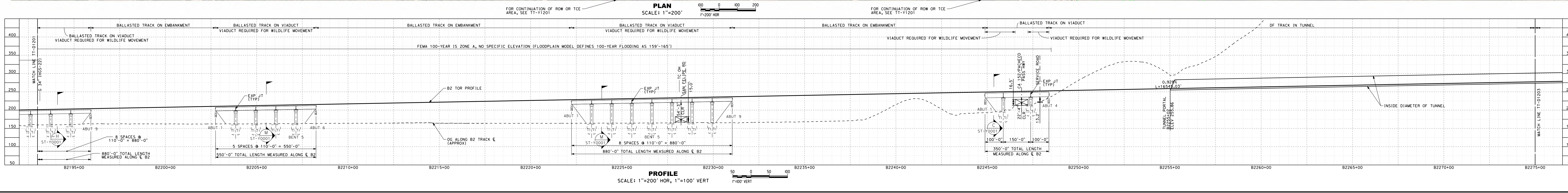
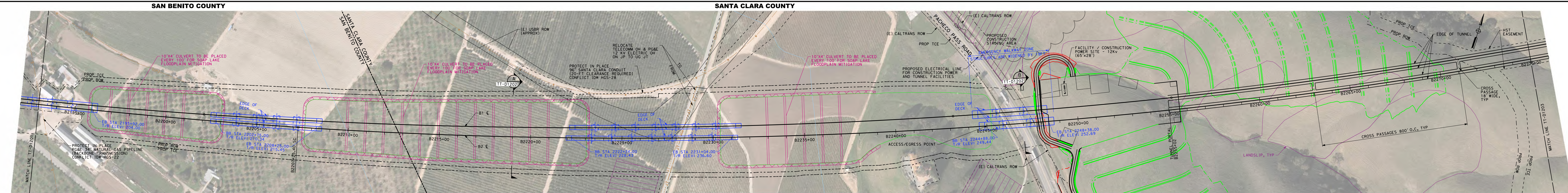

NOTE:
1. REFER TO GENERAL NOTES SHEETS GE-B0001 AND GE-B0002 FOR NOTES.

SAN JOSE TO CVY EIR/S: VOLUME III
ALTERNATIVE 2
BOOK 2A
SHEET 43 OF 285

<p>2021 RECORD SET PERM NOVEMBER 30, 2021 NOT FOR CONSTRUCTION</p>	<p>HNTB 1111 Broadway 9th Floor Oakland, CA 94607</p>	<p>CALIFORNIA High-Speed Rail Authority</p>	<p>CALIFORNIA HIGH-SPEED TRAIN PROJECT SAN JOSE TO MERCED VIADUCT TO DOWNTOWN GILROY COMPOSITE PLAN, PROFILE AND CROSS SECTIONS B2193+00 TO B2275+00</p>	<p>CONTRACT NO. HSR15-34 DRAWING NO. TT-D1202 SCALE: AS SHOWN SHEET NO.</p>
--	--	--	--	---

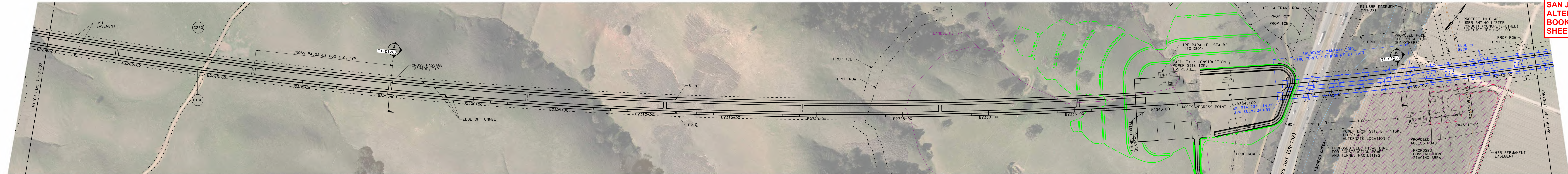

PLAN
SCALE: 1"=200'
1"=200' HOR



PROFILE
SCALE: 1"=200' HOR, 1"=100' VERT
1"=100' VERT

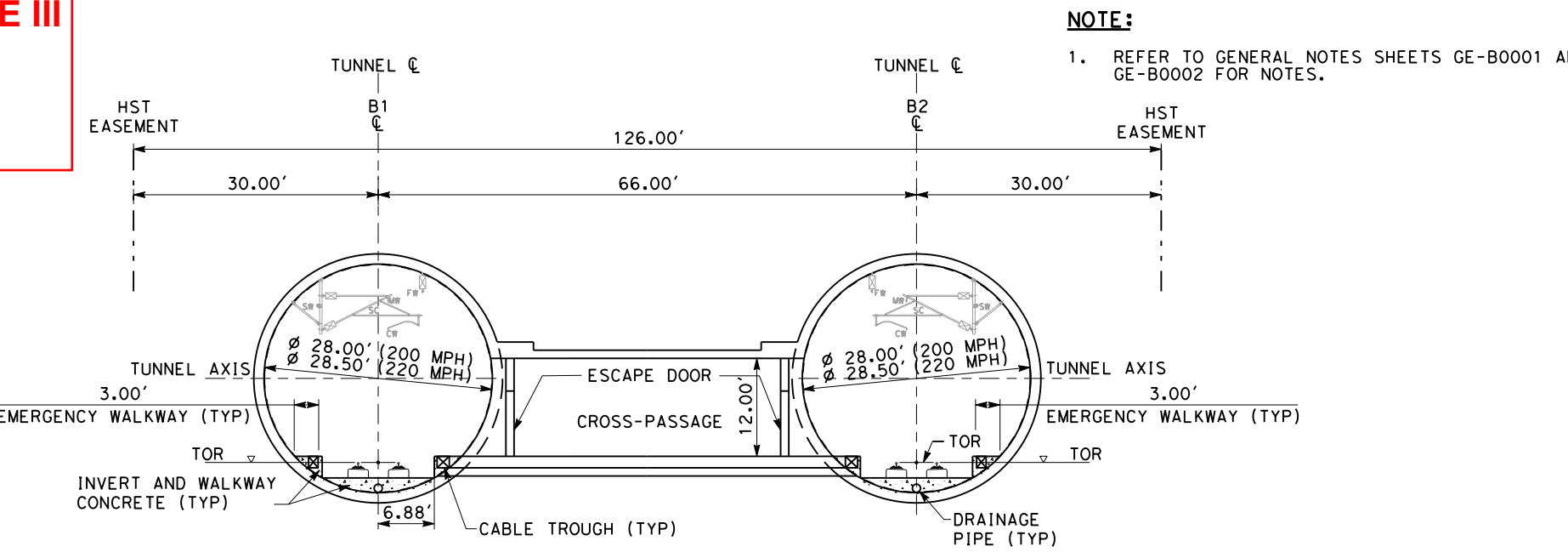

SECTION A
SCALE: 1"=20'
"B" 2295+11.33

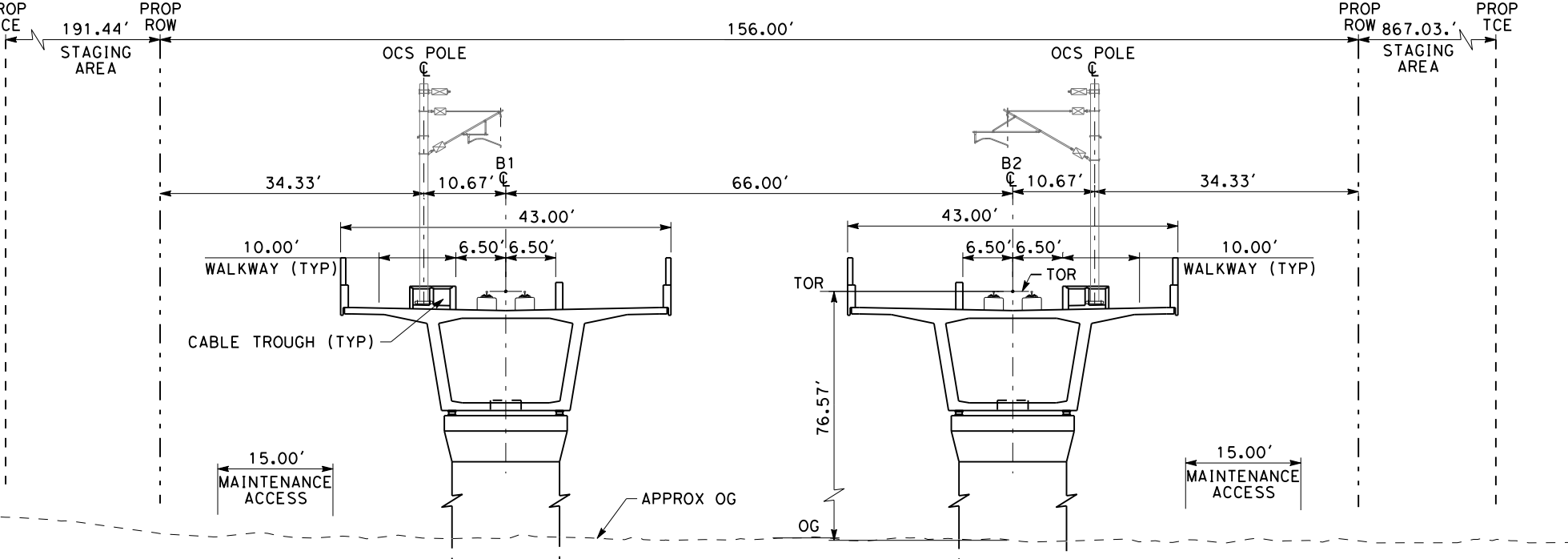

SECTION B
SCALE: 1"=20'
"B" 2354+00

<p>2021 RECORD SET PEPD NOVEMBER 30, 2021 NOT FOR CONSTRUCTION</p>	<p>HNTB 1111 Broadway 9th Floor Oakland, CA 94607</p>	<p>CALIFORNIA High-Speed Rail Authority</p>	<p>CALIFORNIA HIGH-SPEED TRAIN PROJECT SAN JOSE TO MERCED VIADUCT TO DOWNTOWN GILROY COMPOSITE PLAN, PROFILE AND CROSS SECTIONS B2275+00 TO B2362+00</p>	<p>CONTRACT NO. HSR15-34 DRAWING NO. TT-D1203 SCALE AS SHOWN SHEET NO.</p>
--	--	--	---	--

11/24/2021 10:11:43 AM C:\Users\j... \Documents\j... \SanJose\11-24-21\11-24-21.dgn
 11/24/2021 10:11:43 AM C:\Users\j... \Documents\j... \SanJose\11-24-21\11-24-21.dgn
 11/24/2021 10:11:43 AM C:\Users\j... \Documents\j... \SanJose\11-24-21\11-24-21.dgn

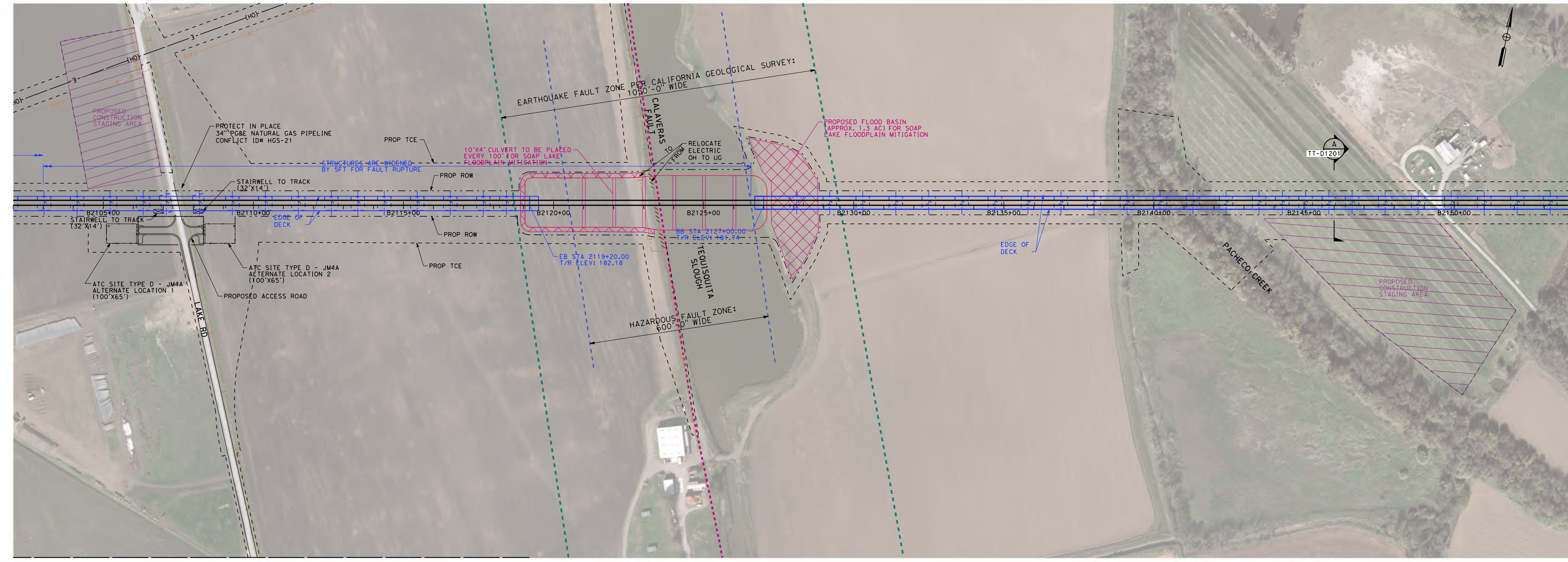

PROJECT BOUNDARY DETAIL
AT STA B2107+00 TO STA B2152+00



PROJECT BOUNDARY DETAIL
AT STA B2110+00 TO STA B2115+00

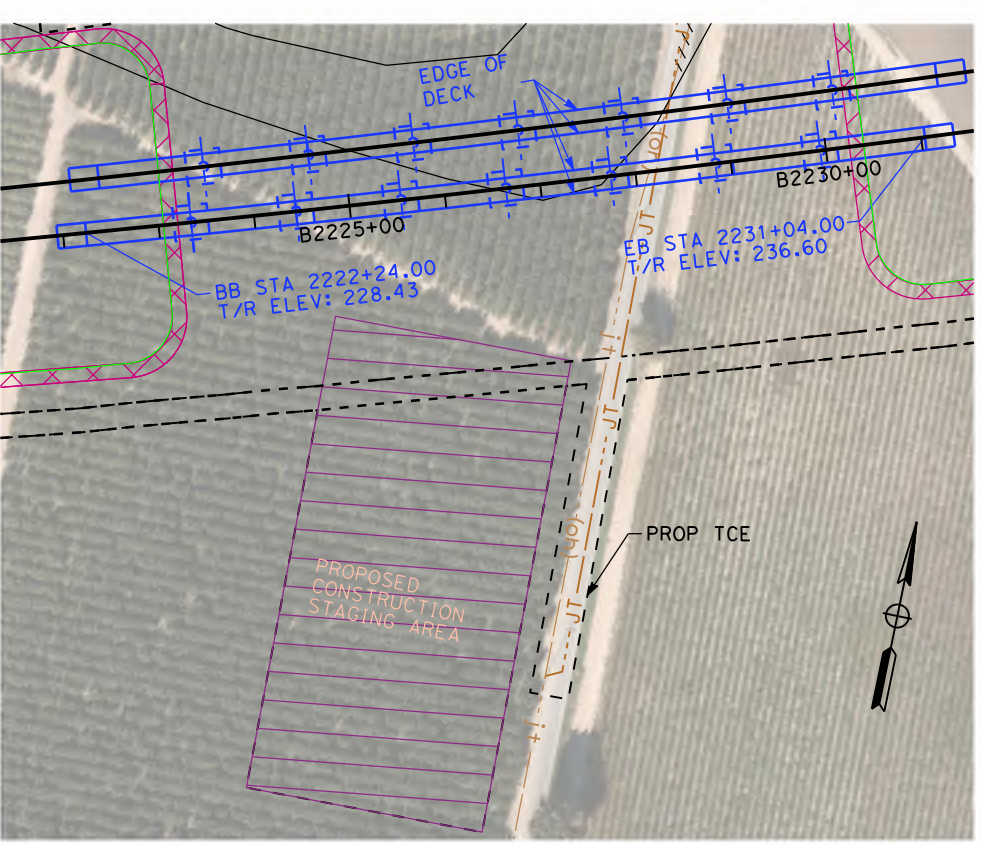

PROJECT BOUNDARY DETAIL
AT STA B2223+00 TO STA B2227+00

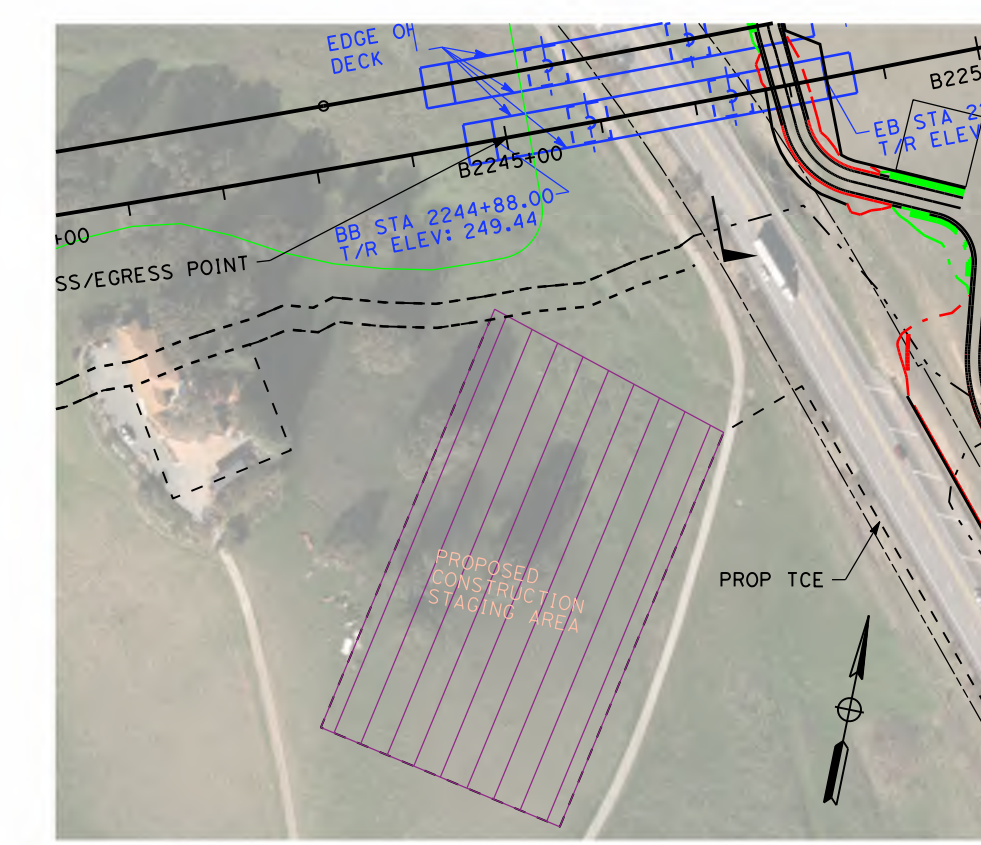

PROJECT BOUNDARY DETAIL
AT STA B2242+00 TO STA B2247+00

NOTES:
1. REFER TO GENERAL NOTES SHEETS GE-B0001 AND GE-B0002 FOR NOTES.

SAN JOSE TO CVY EIR/S: VOLUME III
ALTERNATIVE 2
BOOK 2A
SHEET 45 OF 285

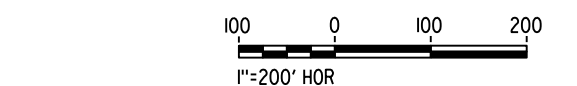

2021 RECORD SET PERD NOVEMBER 30, 2021 NOT FOR CONSTRUCTION	HNTB 1111 Broadway 9th Floor Oakland, CA 94607		CALIFORNIA HIGH-SPEED TRAIN PROJECT SAN JOSE TO MERCED VIADUCT TO DOWNTOWN GILROY PROJECT BOUNDARY DETAILS	CONTRACT NO.: HSR15-34 DRAWING NO.: TT-Y1201 SCALE: 1"=200' SHEET NO.:
---	--	--	---	---